MAJOR AND MINOR.

Mrs. Praetorius, most favorably remembered in St. Louis, is creating a series of triumphs in Buffalo, and winning golden opinions from the press for her artistic work.

Sig. Parisi, our eminent violinist, has gone to Paris where he will pass the summer. He will have returned by September to resume his classes.

Wm. D. Armstrong, Alton's talented composer, was highly complimented by the press of that city for his splendid handling of the orchestra and chorus at the recent Washington Centennial Entertainment at Root's Opera House.

Soft Shell Crabs and Lobsters served at Milford's Ladies' and Gents' Dining Parlors, 207 and 209 North Sixth.

Patti and Freda Stone have returned from Canada and the States, looking the pictures of rosy health. They will take a pleasure trip of about six weeks.

A captivating number of the Stone-Kreiter Quartette's repertory is the "Swaunee Ribber,' which it sings with characteristic sentiment and effect.

Hulbert Bros., of 923 Olive St., are saving their cash customers a great deal of money on pianos by giving them regular wholesale prices. New uprights range from $150.00 to $300.00, according to grade.

Genelli, is making the finest colored Pastels and Crayons and Rembrandt cabinets in the city. Cabinets range from $1.50 to $8.00 per dozen, and life-size portraits from $5 to $1.00.

Mr. W. M. Porteous was received with great enthusiasm at the Cairo Opera House, where he participated in a grand musical entertainment. His selections were the "Bedouin Love Song," Pinsuti, and "Storm Friend," by Roeckel. Society crowded the house to the doors, and the entire programme was of surpassing excellence. Mr. Porteous carried everything by storm, and the press allowed it had never heard his like before.

Single numbers of the REVIEW cost one dollar; yearly subscription, twelve numbers three dollars.

MUSIC BOOKS

PUBLISHED BY

OLIVER DITSON AND CO.

BOSTON, MASS.

COMMENCEMENT,

EXHIBITION, ANNIVERSARY,

And all FESTIVAL DAY MUSIC can certainly be procured of *Ditson Company*. Send freely for Lists, Descriptions, and advice.

Octavo Music.

We cannot too strongly recommend our Octavo Pieces, 6000 in number. All are most carefully selected, as containing the best Anthems, Glees, Choruses, Quartetts and Sacred Selections. More expensive to publish than sheet music, we will sell them for the low price of 5 to 10c. each.

School Teachers

will find numerous Concert and Exhibition Songs in our well made School Song Collections, of which some of the newest are *"United Voices,"* (50 cts., $4.80 doz,) *"Children's School Songs,"* (35 cts., $3.60 doz) *"Kindergarten and Primary School Songs,"* (30 cts., $3.00 doz.), and *"Songs and Games for Little Ones,"* ($2 00.)

Books for Social Singing

have many effectiye Songs and Choruses, as *"College Songs,"* (50 cts.) *"War Songs,"* (50 cts.) *"Jubilee and Plantation Songs,"* (30 cts.) *"American Male Choir,"* ($1.) *"Temperance Rallying Songs,"* (35 cts.)

PERFECT MUSIC BOOKS

for **CHOIRS**, for **CLASSES**, for **CONVENTIONS**, are perhaps impossible—but DITSON & CO.'S matchless books are **just on the line.**

Emerson's Easy Anthems, ($0 cts., $7.20 per dozen), are 49 in number—quite new—give about one for each Sunday in the year, and are full of grace and beauty.

Song Harmony, (60 cts., $6 per dozen) by L. O. Emerson, is a new and very "perfect" book for SINGING CLASSES, perhaps the best of a long series of books by the same author.

The Graded Singing School, (50 cts., $4.50 per dozen), by D. F. Hodges, is a sensible, practical method, by a very sensible, practical teacher and is fully furnished with good material for successful work.

Jehovah's Praise, ($1, or $9 per dozen) by L. O. Emerson, is a full size Church Music Book, with a large number of Anthems and Tunes for choirs, also Glees, Part-Songs, and a multitude of melodious exercises for classes.

Temple Chimes, (35 cts., $3.60 per dozen) by EVANGELIST LUTHER, just published, is a very superior collection of new Gospel Songs, of Hymns and Tunes.

Praise in Song, (40 cts., $4.20 per dozen) by L. O. and E. U. Emerson, is a new Sunday School and Praise book, full of uncommonly good music and hymns. A very "perfect" book for vestry singing.

Any book mailed for retail price.

MUSIC and FLOWERS

Go well together. Prepare to enjoy the genial season By learning Summer Songs, and playing restful Summer Idyls, found in abundance on the pages of Books published by **DITSON COMPANY.**

In our new **Popular Song Collection** ($1) are found such Songs as "Happy Birds," "Hunting Four-Leafed Clover," "An Old Garden," "At My Window," and 32 others.

In our new **Choice Sacred Solos** ($1) are found "Beulah Land," "Good Shepherd," "When the Mists," "Home so Blest," and 30 other Songs of great beauty.

In our new **Popular Piano Collection** ($1) are many pieces that sound well among the trees, as "Dent de Leon," "Alpine Shepherd," "Forget-me-Not," "Fairy Echo," "Chapel in the Mountains," and 20 other pleasing pieces.

In our new **Popular Dance Collection** ($1) there are many new and Sparkling Waltzes, Polkas, etc.

Spend a ▼ in providing such books as the above, and also the genial *College Songs* (50 cts.), *College Songs for Banjo*, ($1), for Guitar ($1), or *War Songs* (50 cts.), or *Good old Songs We Used to Sing* ($1), or one or more of our excellent Glee or Chorus Collections. (See Catalogues.)

ESTABLISHED 1852.

THE SMITH American Organ and Piano Co.

MANUFACTURERS OF

PIANOS AND ORGANS.

Our Instruments have a world-wide reputation, and are second to none in Tone, Touch, Workmanship or Design. An absolute warranty with every instrument.

Catalogues and prices on application.

The Smith American Organ and Piano Co.

BOSTON, MASS., or KANSAS CITY, MO.

THE MISSOURI SAFE DEPOSIT CO.

EQUITABLE BUILDING,

6th and Locust Sts., ST. LOUIS, MO.

Absolutely Burglar and Fire-Proof Safes to rent at from $10.00 per annum upwards.

Renters have all the privileges of the Reading Rooms, Coupon Rooms, Etc.

Silverware, Bric-a-Brac and Valuables of any description can be stored for any length of time in our Vaults at very low rates.

Premises open to inspection from 9 a. m. until 4:30 p. m.

OFFICERS.

JAMES J. HOYT, President.
HENRY G. MARQUAND, 1st Vice-Pres't. J. S. KENDRICK, Secretary.
G. D. CAPEN, Treas. and 2d Vice-Pres't. EDW. A. SMITH, Sup't of Safes.

DIRECTORS.

LOUIS FITZGERALD, HENRY G. MARQUAND, HENRY B. HYDE,
GEO. D. CAPEN, GEO. W. ALLEN, D. K. FERGUSON,
HENRY C. HAARSTICK, JAMES J. HOYT, WILLIAM NICHOLS

Nugents NEW STORE.

THE LARGEST AND FINEST

DRY GOODS

HOUSE IN THE CITY.

EAST SIDE OF BROADWAY, CORNERS WASHINGTON AVENUE AND ST. CHARLES STREET.

Everything in the Dry Goods line at the lowest cash prices. Positively nothing misrepresented.

The Largest and most complete Mail Order Department in the West. Send for Sample or Catalogue.

B. NUGENT & BRO.

What are Etchings?
What are Artist Proofs?
How can I tell a Remarque Proof from an Artist Proof or a plain Impression? We mail you a book on receipt of 5c. Postage fully answering above questions and describing how Etchings and Engravings are made.

REDHOFFER & KOCH,
419 & 421 N. Broadway.
The Leading Art Dealers of St. Louis.

H. A. Rost's new and revised edition of the Directory of the Music Trade and Musical Profession in and for the United States, 1889, is now ready. It is favorably known in the musical profession and music trade, and is by far the best book of its kind ever placed before the public. It comprises 200 pages and contains upwards of 9000 names and addresses of Manufacturers of and Dealers in Musical Instruments, and Professional Musicians. The book is neatly printed on super paper and strongly bound. Price $5.00. Mailed free upon receipt of price. H. A. ROST, Publisher, 14 Frankfort St., New York.

Snipe on Toast, Milford's Ladies' and Gents' Dining Parlors, 207 and 209 North Sixth.

The success of Chas. Steinberg in the hat business is due to his ever present desire to please his patrons. During the past season he has done an immense business at his central location No. 417 North Broadway. He has a very large share of society patronage, and has now on hand some of the finest as well as the most unique goods—Hats, Caps, Furs, Umbrellas, Canes, etc., etc., to be found in St. Louis. He insures furs against fire, moths and theft.

It is reported that $20,000 has been made out of the Von Bulow Beethoven concerts in New York. This report is probably exaggerated, although there is no doubt that the great doctor has been very successful with his Beethoven cyclus. The success has been attained in spite of the fact that when managers and even musicians heard that the concerts were to be devoted to Beethoven alone they shook their heads and prophesied small houses.

Little Neck Clams, ice cold. Milford's Ladies' and Gents' Dining Parlors, 207 and 209 North Sixth.

BOLLMAN BROS. CO.

—WESTERN REPRESENTATIVES OF—

STEINWAY & SON'S

Gabler & Bro.
Lindeman & Sons
J. & C. Fischer

Pianos,

FARRAND & VOTEY

ORGANS.

WAREROOMS:

BOLLMAN'S HALL, S. W. Corner 11th and Olive Streets.

BRANCHES:

NEW YORK, and 613 Main St., Kansas City, Mo.

The Need Supplied

OF a scientific and truly reliable hair dressing led to the discovery of Dr. J. C. Ayer's famous Hair Vigor. It was a success from the beginning, and to-day outsells all similar preparations.

"I have used Ayer's Hair Vigor for years, and though I am now fifty-eight years old, my hair is as thick and black as when I was twenty. This preparation causes a healthy growth of the hair, keeps it soft, and is a perfect hair dressing."—Mrs. Malcolm B. Sturtevant, Attleborough, Mass.

"Ayer's Hair Vigor has been in use in my family for a number of years, and I regard it as the best hair preparation I know of. It keeps the scalp clean, the hair soft, and preserves the original color. My wife has used it for a long time with most satisfactory results."—Dr. B. M. Johnson, Thomas Hill, Mo.

Bessie H. Bedloe, Burlington, Vt., had a disease of the scalp, causing her hair to become very harsh and dry and to fall so freely that she scarcely dared comb it.

Dr. Ayer's Hair Vigor

gave her a healthy scalp, cleansed the head of dandruff, and made the hair beautifully thick and glossy.

Prepared by Dr. J. C. Ayer & Co., Lowell, Mass.

AYER'S PILLS have no equal as a family medicine. Being free from calomel or any other injurious drug, their use leaves no ill effects—making them suitable for all ages and constitutions. In every case where a cathartic is indicated, Ayer's Pills are the best.

Prepared by Dr. J. C. Ayer & Co., Lowell, Mass.

WITH **Ayer's Hair Vigor,** one may almost defy Father Time, by preserving the hair to a ripe old age.

"I was rapidly becoming bald and gray; but after using two or three bottles of Ayer's Hair Vigor my hair grew thick and glossy and the original color was restored."—Melvin Aldrich, Canaan Centre, N. H.

"I have been using Ayer's Hair Vigor with marvelous success. It restores the color to gray hair, promotes a fresh growth, and keeps it healthy."—Mrs. J. Burton, Bangor, Me.

"My hair was faded and dry, but after using only half a bottle of Ayer's Hair Vigor it became black and glossy. I cannot express the joy and gratitude I feel."—Mabel C. Hardy, Delaware, Ill.

Mrs. Sarah J. Gregory, Elizabeth, N. J., says: "I have used Dr. Ayer's Hair Vigor for a number of years, and find it very effective in promoting the growth of hair."

Sold by Druggists and Perfumers.

AYER'S CHERRY PECTORAL leads all other preparations for the relief of Colds, Coughs, Croup, Bronchitis, Whooping Cough, and Consumption. Certified testimony proves that hundreds of lives have been saved by the use of Ayer's Cherry Pectoral.

Sold by all Druggists and Dealers in Medicine.

KUNKEL'S MUSICAL REVIEW

JUNE, 1889. KUNKEL BROS., Publishers, 612 Olive St., St. Louis, Mo. VOL. 12—NO. 6.

TERMS OF SUBSCRIPTION.

One Year, Twelve Numbers, - - - - - $3.00
Single Number, - - - - - - - 1.00

This includes postage on paper, to all points.

Subscribers finding this notice marked will understand that their subscription expires with this number. The paper will be discontinued unless the subscription be renewed promptly.

Entered at St. Louis Post Office as Mail Matter of the Second Class.

SPECIAL NOTICE.

GENTLE READER, please do not ask us whether we will continue to publish as much music in each number of the REVIEW as we have in this and other numbers issued since January, 1889, and how we can do it! If you must, however, ask, permit us to say that every future number will contain equally as much music and some more than this issue contains. There will positively appear 300 numbers of music in the present volume, making each piece cost you but 1 cent, while its price in regular sheet form is from 35c to $1.50.

TELL YOUR FRIENDS TO SUBSCRIBE AND THAT

The January number of Vol. 12 contained **28** Studies, **8** Piano Solos, **1** Piano Duet, **3** Songs....	**38** Pieces.
The February, **16** Studies, **6** Piano Solos, **1** Piano Duet, **3** Songs...	**26** "
The March, **14** Studies, **6** Piano Solos, **1** Piano Duet, **2** Songs...	**23** "
The April, **12** Studies, **9** Piano Solos, **1** Piano Duet, **3** Songs...	**25** "
The May, **13** Studies, **6** Piano Solos, **1** Piano Duet, **3** Songs..	**22** "
The June, **10** Studies, **9** Piano Solos, **1** Piano Duet, **3** Songs...	**23** "
And the July will contain **10** Studies, **6** Piano Solos, **1** Piano Duet, **2** Songs.....	**19** "
Making a grand total in seven numbers of	**176** Pieces.

The July issue will contain the following pieces:

PIANO SOLOS.

KOEHLER, LOUIS. Ten Studies. Op. 50. Book II.

BEETHOVEN, LOUIS van. Sonate Pathetique (1st Movement) Op. 13.

EILENBERG-KETTERER. First Heart Throbs. (Das erste Herz Klopfen.) (Gavotte.)

WAGNER-BENDEL. Siegismund's Love Song, (Siegismund's Liebeslied.) From Richard Wagner's Walküre.

RAVINA, HENRY. Fleecy Clouds, (Lämmerwelkchen, Klavierstück).

NEUSTEDT, CHARLES. Souvenier de Marie Therese, (Gavotte).

SIDUS, CARL. Fairy Tale. Rondo.

PIANO DUET.

SIDUS, CARL. William Tell. Fantasia on Themes from Rossini's Opera "William Tell."

SONGS.

KUECKEN, F. The Maid of Judah. Das Mädchen von Judah.

MEYER-HELMUND, ERIK. The Daily Question. (Du fragst mich täglich.)

Kindly tell your friends of the fine music contained from month to month in the REVIEW, that the January, February, March, April, May and June numbers contained 167 pieces, and have them to subscribe.

THE JUCH-PEROTTI CONCERT.

Sig. Jules Perotti, the famous tenor of the Metropolitan Opera House, and Miss Emma Juch, the eminent soprano, who is a great favorite here, will appear together in a concert to be given at Music Hall on the evening of June 7. Sig. Perotti has created the most marked impression in New York, and the way he takes high C is astonishing to say the least. The entire second act of "Faust," and an attractive programme will be given by the company which includes Mme. Terese Herbert Foerster, dramatic prima donna soprano; Miss Helen Von Doenhoff, contralto and first-prize graduate of the Cincinnati Conservatory; Herr Emil Fischer, the famous basso of the Metropolitan Opera House Company; Sig Giuseppe Campanari, baritone; Mr. James H. Ricketson, tenor; Miss Adele Aus der Ohe, the celebrated pianist; Mr. Max Bendix, violin, soloist on that instrument in the Thomas Orchestra, and Mr. Victor Herbert, violoncello, also of the Thomas Orchestra. Mr. Carl Lorrahn, the distinguished director of the Handel & Haydn Society of Boston, will conduct the orchestra, consisting of forty skilled musicians, selected from the Philharmonic and Symphony Societies of New York and Boston.

All students and lovers of music should attend these concerts, they are of the greatest help to the former at the lowest cost and to the latter of the highest enjoyment.

Seats are to be had at Bollman Bros.

REVIEW OF CONCERTS.

During the past month Saint Louis has been unusually favored in regard to musical attractions. But among the large number of musical performances which have claimed the attention of our public, the rendition of six Wagnerian operas by the Metropolitian Opera Company, the Boston Symphony Orchestra Concerts and the pianoforte recitals of Dr. Louis Maas, deserve pre-eminence.

In the article in our last number, referring to the operatic festival, we mentioned that this would be a brill ant triumph. And we were not mistaken in our conjecture. The performances of the Niebelungen cyclus, "Die Meistersinger" and "Tannhauser," were all that could be desired. The artists had appeared in these operas frequently, and are recognized as being prominent among the greatest singers of the day. Madam Lillian Lehmann-Kalisch was a superb Brunnhilde, and her work was of the highest artistic character. The other ladies in the casts—Frau Meislinger, Frauline Kaschoska, Reil and Traubmann, were very satisfactory. Max Alavary's Siegfried was a magnificent performance, his singing and acting really electrified the public. His "Walter" in the "Meistersinger" also deserves the warmest praise. Herr Kalisch, Fischer, Beck, Weiss, Sedlmayer and Modlinger, proved themselves thorough artists. The scenery was generally excellent, and the stage management approached perfection under the skillful hands of M. Theodore Habelmann. Herr Seidl, the musical director, showed himself to be worthy of his great reputation. The splendid orchestra under his control, obeyed him perfectly, and he conducted the intricate works with a master-hand.

The operas were generally will attended, the audience at the "Meistersinger" really being the largest ever collected together in the Music Hall, except at the period of the Exposition. The impression made by Wagner's "music dramas" in St. Louis, is a profound one.

The complexities of the "Niebelungen" operas have not deterred the musical public from becoming sincere admirers of the deepest works of the great Bayreuth master. Should the Metropolitan Opera Company again visit us and render another series of Wagnerian operas, we are certain that the reception accorded them will be of the warmest nature.

Immediately following upon the Metropolitan Company came Mr. William Gericke and his magnificent orchestra. It was imagined that the purses of the St. Louisans would be so depleted, and their mental faculties so severely taxed, that Mr. Gericke and his musicians would meet with but a sorry reception. But the case was quite contrary. The audiences at both of the concerts were large and enthusiastic. Such absolutely ideal orchestra playing is rarely met with. The clear phrasing, unity of shading, delicate pianissimos, perfection of intonation, all were above criticism. Mr. Gericke's reading of the various works rendered showed remarkable musicianship and fidelity to the conception of the composers. He will soon resign his position as director of this orchestra, which will be the occasion for genuine regret. An equally satisfactory leader will be hard to find.

Dr. Maas' piano recitals occurred in the first part of the month and were much appreciated, despite many counter attractions. Dr Maas' interpretations are always musicianly and intelligent, and although he was suffering severely from illness, he played with an astonishing technique.

His programmes were quite varied and included many selections from "Kunkel's Royal Edition," of which the principal were: Chopin, Nocturne, F sharp, Op. 15, No. 2. Ballade, A flat, Op. 47, Grand Polonaise, A flat, Op. 53: Schubert-Liszt, Auf dem Wasser zu singen; Schumann, Romanza, F sharp; Liszt, Venezia i Napoli (Canzonette and Tarantella); Scarlatti, Sonato, A major (in one movement); Wagner-Brazin, Feuer-Zauber (Magic Fire Scene).

He was assisted on this occasion by a magnificent Miller Grand Piano from the warerooms of J. A. Kieselhorst, No. 1111 Olive Street, the western agent of this justly celebrated make.

Dr. Maas is a great favorite in St. Louis and his visits are always welcome.

The Olympia Quartette Club, consisting of Miss Nellie Haynes, Miss Cora Boucher, Messrs. C. A. Metcalf, G. H. Bahrenburg, G. A. Kissel and H. F. Niedringhaus, furnished the music at the Millers' Excursion. The male quartette furnished several selections on the way down and on the grounds. On the return trip the programme was as follows: 1. "Medley," by the Olympia Male Quartette, which had been sung several times during the day, being the favorite. 2. Soprano Solo, "Love's Old Sweet Song," Miss Nellie Haynes. 3. Tenor Solo, "Loving Heart," Mr. C. A. Metcalf. 4. Selections from "Emmett," Mr. Chas. E. Blume. 5. Mixed Quartette. "'Tis Morn," Olympia Mixed Quartette. 6. Alto Solo, "Time and Tide," Miss Cora Boucher. 7. Sextette from "Lucia," Olympia Quartette Club, G. A. Kissel, Accom. and Director.

Mrs Broaddus' Musicale—Mrs. Dr. Broaddus, assisted by a number of society ladies and gentlemen, gave a most delightful musicale in the ladies ordinary of the Lindell Hotel. A choice programme was presented, each number being heartily encored. In addition to the soloists, Mrs. Broaddus was assisted by a well-trained chorus of the following ladies and gentlemen: Misses Joy, Webb, Sharp, Brookmire, Hill, Swanzey, Hubbard, Ziebold, Shorb, Nast, Boker, Haldeman, Garneau, Lewis, Gill, Mahan, Messrs. White, Nahm, Swift, Peacock and Doan. A male quartette composed of Messrs. Doan, White, Swift and Nahm, opened the exercises with "O, Wert Though the Cauld Blast," Next followed the "Angel Seranade," by Braza, with harp, violin and piano, by Miss Mary Hill, Mrs. Broaddus and Sig. Parisa. The next piece, a trio, "Break, Break, Break, O Sea!" was received with great applause. Mr. Howard Benoist, accompanied by his sister, Mrs. Farris, gave a flute selection which was a delightful treat. Miss Mohan next followed with a piano recital, Beethoven's "Moonlight Sonata." Miss Virginia Joy, a pretty society belle, sang with piquant style, "Zozo Moquet." Miss Clemence Garneau sang with good effect a gavottee, "Mignon," and was followed by Mr. Doan, in "Oh, Para Died in Terra." Miss Ziebold sang an "Air and Variations," by Proch. The first part of the programme was closed with a full chorus, "By Babylon's Wave."

Part second followed. Female quartette, Misses Joy, Swanzey, Levis and Gill; "Jewel Song," Faust, Miss Hill; "Souvenirs de Hayden," violin, Sig. Parisa "In de Ferne," (with violin obligato), Mrs. Kauffman and Sig. Parisa; Male quartette, "Good Night," Messrs. Doan, White, Swift and Nahm; "Ave Maria." Gounod, with violin and piano, by Mrs. Broaddus. The evening's entertainment was closed by "Boatman's Goodnight," and a "Waltz Song," by the full chorus.

After the concert the young ladies who participated and a number of their friends were entertained by Mrs. Broaddus, who had refreshments served in one of the private parlors of the hotel.

The Self-Improvement Musicale was entertained by Mrs. C. Illsley and Mrs. Angell at the Illsley country place, corner of Taylor and Ashland avenues. The following programme was rendered: Piano solo, Mrs. Stewart; vocal solo, Miss Maude Pannell; recitation, "Tom Has Come Home," Mrs. Cannon; violin solo, from "William Tell," Miss Fanny Stickney, accompanied by Mrs. Balmer; vocal solo, "In Vain." by Mr. Yost; whistling solo, Mr. Poepping; waltz, piano solo, Miss Mary Angell; quartette, "The Bridegroom," Mrs. Frank Pond, Miss Pannell, Mrs. Ilgenfritz and Mrs. Illsley; violin solo, Miss Fannie Stickney, with piano accompaniment by Miss Jackson; vocal solo, "La Favorita," Miss C. Hauk; "Recollections of Celebrated Composers," Mrs. Balmer; "Lift Thine Eyes," by the three little Misses Smith, grand-daughters of Mrs. Balmer; violin, "Massaniello," Mr. Leichtenberg, accompanied by Mrs. Balmer; alto solo, Miss Anbertin; quartette song, Miss Pannell, Mrs. Pond, Mrs. Ilgenfritz and Mrs. C. Illsley, and Mr. Poepping, by request, closed the programme with two bright whistling selections.

One of the features of the Washington Centennial Anniversary was the entertainment given at the Liederkranz Hall, by the Clinton School. It was under the management of Mr. Murphy, the principal. This school, in Mr. Murphy's hands, has made the most pronounced success, and proves that a man of sterling merit and energy is its principal. The hall was crowded to the doors with friends and parents of the pupils—full of deep interest and fondest hopes. The programme was admirably selected and brought out the participants in a most gratifying manner. Among the finest of the twenty numbers rendered, were "The Forty two States," under the able direction of Mrs. Ella Brockman; "The Children of the Regiment," under the direction of Miss Gertrude Crocker, the tableau of Nations constituting the third part, and a piano solo, "A la Valse," Bohm, (Kunkel's Royal Edition), by Ella Heynen. This charming little Miss was a complete surprise to every one, not alone in her really refined selection, but in her *naive* and delicate performance of it. Every note was beautifully distinct and every chord struck with an exquisite wrist movement, so that many involuntary exclamations of praise and inquiry escaped the listeners.

COMING SUMMER ATTRACTION.

Our wideawake Manager Mills has come to our rescue for the summer, and promises a fine attraction in Music Hall—the "Faust, Jr." Opera Co., under the management of Mr. C. S. Baker of Chicago. It numbers sixty fine people, all the artists being very efficient and clever. The opera, "Le Petit Faust," is very pretty, and abounds in spectacular effects, and is sure to please lovers of light opera. The spacious halls and naves will be pleasant and cool—Manager Mills having arranged to that effect—while the sight will be enhanced with beautiful plants and flowers. Refreshments will be served between the acts at popular prices.

CITY NOTES.

Mr. Charles Kunkel and Mr. E. R. Kroeger will give another of their magnificent recitals for two pianos sometime in June; this will be a treat few cities afford and the public here should not miss it.

Branch 167 C. K. of A. gave an entertainment at the Holy Name Hall, Water Tower. It was a pleasant surprise to the friends of the Branch who had built high expectations on the programme, and found every expectation met. Miss Katie Smith deserves special mention, her solo, "Out on the Deep," revealed a splendid voice and scholarly execution.

Mail your cabinet photo to Genelli, 923 Olive St., St. Louis, and get 100 stamp photos or 24 minette size for $1.00. Cabinet will be returned with small ones in a few days unsoiled.

Wm. F. Decker, of the well-known firm of Decker Brothers, paid a short visit to St. Louis and reported the sales of the Decker Brothers' piano as surpassing all anticipations. Mr. Decker reflected the good looks and prosperity of the favorite.

Frog Legs at Milford's Ladies' and Gents' Dining Parlors, 207 and 209 North Sixth.

At the concert given by the Olympian Quartette, Misses Clara Huffnagle, Celia Callahan, Rosa Woerthlein and Emma Cohn played Zampa, overture for two pianos. They acquitted themselves very creditably indeed, to the pride of their teacher, Miss Carrie Vollmar. Misses Huffnagle and Vollmar rendered Herz' Rondo, for two pianos, in capital style. Miss Julia Vollmar sang the scene and aria from Freischuetz, and had to yield the delighted audience a triple encore.

The closing entertainment of the One O'Clock Club, which took place in the grand parlors of the Southern Hotel, was a very pleasant affair. The participants in the elaborate programme, as well as the audience, were all in full evening dress, making a brilliant mise-en-scene. The programme of music and recitation was very choice, the contributors, all of them, being artists of well-known merit.

The North St Louis Bundeschor, under the direction of J. J. Voellmecke, gave a very successful concert on the 12th ult., at Trenton Turner Hall. The programme was well selected, and rendered in a thoroughly efficient and enjoyable manner. "Love's Rejoicing," Waltz, by Dr. Engelbert Voerster, was one of the best received numbers on the programme. It takes a high rank among waltzes, and did credit to the singers.

Please remember that you get twelve complete numbers of the REVIEW, one year's subscription for only $3.00.

SENT ON RECEIPT OF **6 CENTS** FOR **POSTAGE**

DO NOT FAIL TO OBTAIN ONE.

JUST ISSUED FROM THE PRESS!

Our magnificent Catalogue containing **FIFTEEN HUNDRED** (1500) **ILLUSTRATIONS** of all that is beautiful in **JEWELS, ART** and **SILVERWARE.**

It contains valuable and interesting information about

WEDDINGS, (Invitations and Anniversaries).

PRECIOUS STONES, (Significance and Corresponding Months).

SOLID SILVER WARES, (Their Value and Beauty).

WHAT SHALL I BUY FOR A PRESENT, (For any purpose or occasion).

SILVER PLATED WARES, (Its Beautiful Forms and marvellously low cost).

And many other features of great interest to **ALL MANKIND** and particularly to the **LADIES.**

Send **SIX CENTS** to cover postage and it will be promptly sent to you by

MERMOD & JACCARD JEWELRY CO.

BROA WAY & LOCUST STREET, ST. LOUIS.

ST. JACOBS OIL

FOR LAMENESS AND SWELLINGS.

In the Hip. Utica, Fulton Co., Ill., June, '88.
Three or four years ago was taken with Lameness in hip; was in bed part of time; tried several doctors without benefit; was cured by three or four application of St. Jacobs Oil. WM. HARPER.

Always There. Palmyra, Mich., May 19, '88.
Have used St. Jacobs Oil for lameness with best results; have handled it for twelve years; always in stock. S. P. WHITMARSH, Druggist.

Swellings. Little Chute, Wis. May 21, 1888.
Suffered three years with swellings from impure blood; cured by external use of St. Jacobs Oil. No return in five years. ARNOLD VON HANDEL.

AT DRUGGISTS AND DEALERS.

THE CHARLES A. VOGELER CO., Baltimore, Md.

ART DEALERS LARGEST STOCK

Of **STUDIES** and **ARTISTS' MATERIALS** in St. Louis. Prices lower than any house in the West. **ILLUSTRATED CATALOGUES** of Studies and Artists' Materials sent free. Special discount to teachers.

GLOVER & FINKENAUR, 310 & 312 N. 11th St., St. Louis.
79-12

THERE ARE SIX FEATURES OF

BARR'S

Great St. Louis Dry Goods House,

ABOUT WHICH THE PUBLIC SHOULD KEEP FULLY INFORMED.

1st. The fact that every article worn by woman is for sale under their roof.
2d. That full stocks of House Furnishing, House Decorating and Gents' Furnishing Goods are a specialty.
3d. That but one price, and that the very lowest, is put upon all goods.
4th. That this store is the most Central in St. Louis, and within but one or two blocks of any street railroad.
5th. That customers are satisfactorily waited upon, and goods delivered in half the time taken by any other large house in St. Louis.
6th. That having 33 Stores (as follows) under one roof, they can and do guarantee the cheapest goods in St. Louis, viz.:

Ribbon Store.	Cloth Store.	Flannel Store.
Notion Store.	Black Goods Store.	Lining Store.
Embroidery Store.	Cotton Goods Store.	Cloak and Suit Store.
Lace Store.	Linen Goods Store.	Shawl Store.
Trimming Store.	Silk and Velvet Store.	Underwear and Corset Store.
Gents' Furnishing Store.	Dress Goods Store.	Children's Clothing Store.
Handkerchief Store.	Paper Pattern Store.	Quilt and Blanket Store.
White Goods Store.	Art Embroidery Store.	Upholstery Store.
Calico Store.	House Furnishing Store.	Millinery Store.
Summer Suiting Store.	Parasol and Umbrella Store.	Shoe Store.
Gingham Store.	Hosiery Store.	Glove Store.

Orders by Mail Receive Prompt Attention by Being Addressed to the

WM. BARR DRY GOODS COMPANY,

SIXTH, OLIVE TO LOCUST STREETS, ST. LOUIS.

THE PLACE TO BUY UMBRELLAS.

La Tosca.

Namendorf Bros.

—MAKERS OF—

Fine Silk Umbrellas,

PARASOLS AND CANES.

Best place in the city for fine goods at lowest prices. Making our own goods, we can do it.
La Toscas made to match suits at all prices.
Also fine re-covering and repairing at our new store.

314 N. SIXTH, bet. Olive and Locust Sts.

ST. LOUIS, MO.

DO NOT BUY UNTIL SEEING THE

NEW BURDETT ORGAN LIST.

BURDETT ORGAN CO., Limited, Erie, Pa.

C. A. SMITH & CO.

Manufacturers and Wholesale Dealers in

UPRIGHT PIANOS.

THE BEST MEDIUM-PRICED PIANO IN THE MARKET FOR THE MONEY.

SEND FOR CATALOGUE AND PRICE LIST TO

C. A. Smith & Co.,

Factory 149 and 151 Superior St., CHICAGO, ILL.

CALENBERG & VAUPEL

SOLE MANUFACTURERS OF THE

"BIJOU" AND "SEPARABLE"

UPRIGHT PIANOS.

Full Iron Plate. Action will stand climatic changes.

Factory, 333 & 335 W. 36th Street
Warerooms, S. W. Cor. 34th St., & 7th Ave. **New York.**

BABY

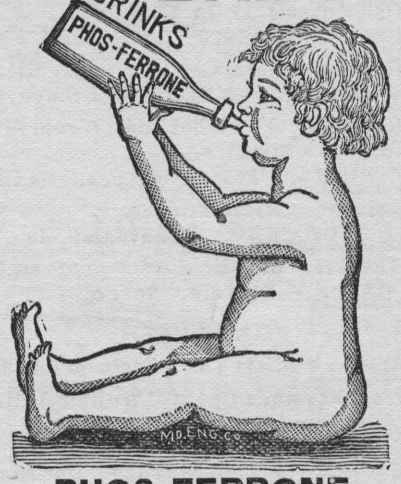

PHOS-FERRONE

Is the healthiest Drink in the World for **CHILDREN.**

Contains Iron and the Phosphates.

Have a case sent home from

ADDINGTON'S, 700 Olive Street, Grand Ave. & Olive St. 17th & Olive Sts.

None Genuine without Addington's name blown in the bottle.

LA GAZELLE.

Allegretto. ♪=132.
dolce stacc:
scherzando

Th. Kullak. Op. 22.

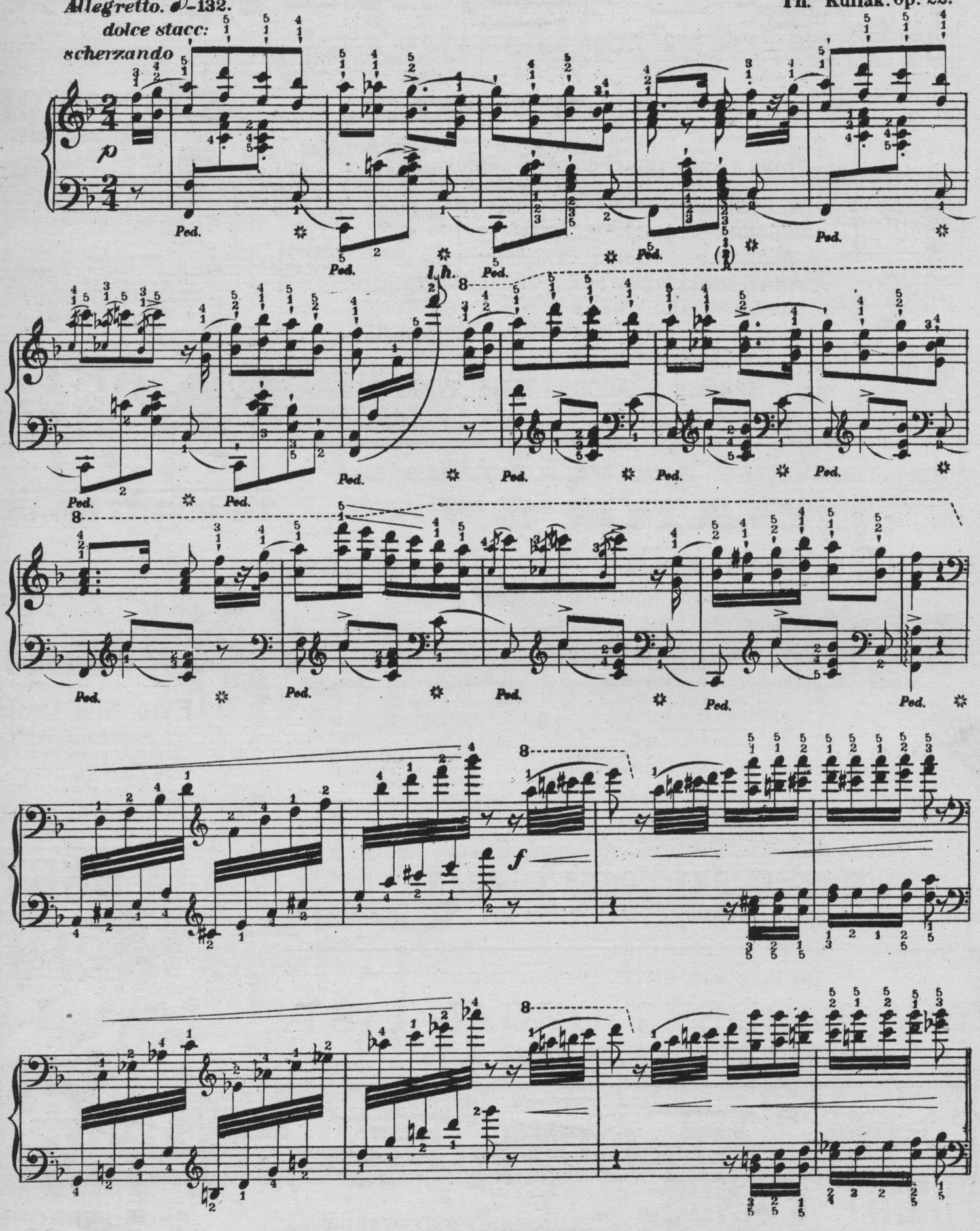

Copyright. Kunkel Bros. 1888.

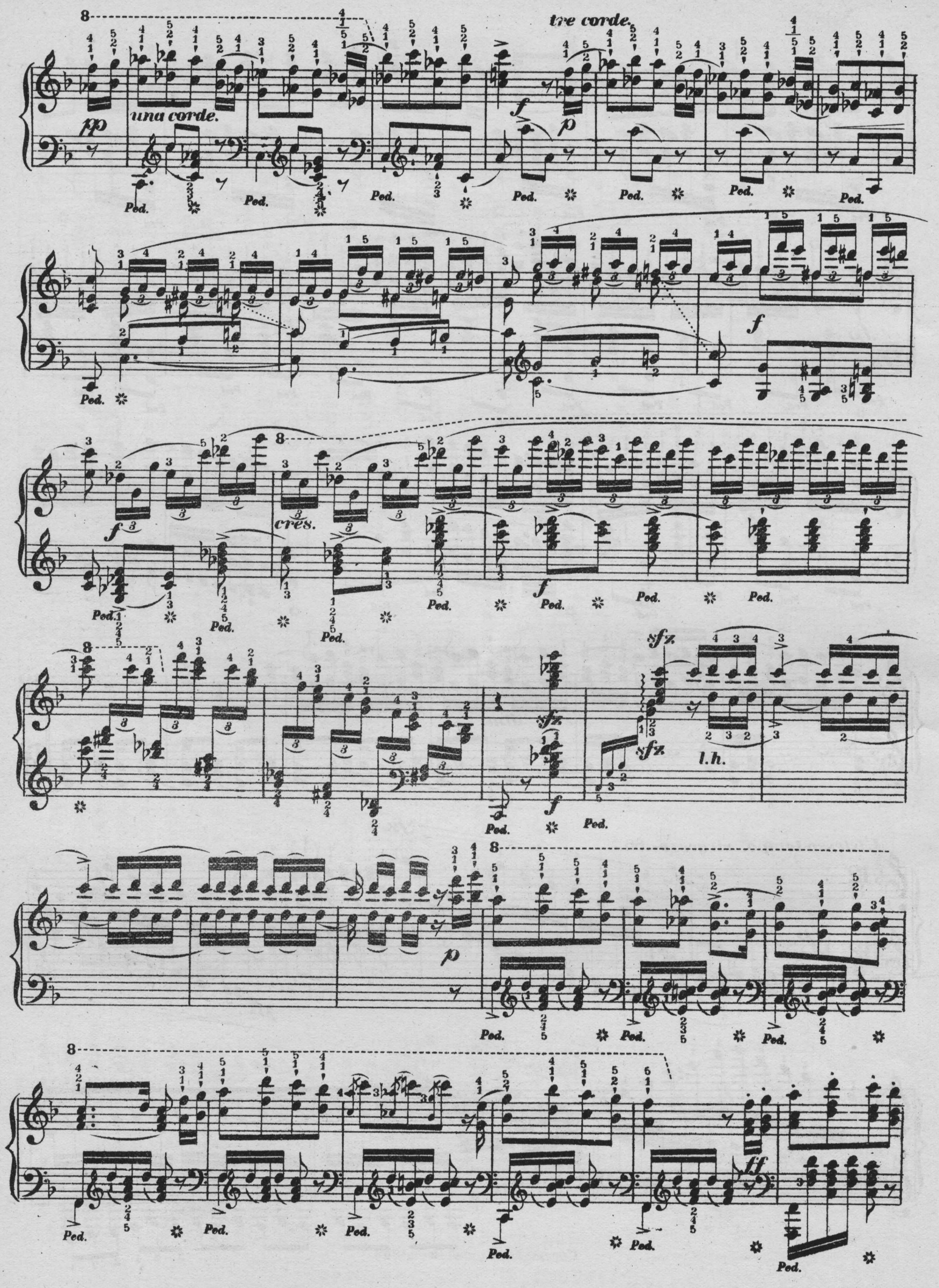
tre corde.
una corde.
pp
f
p
Ped.
cres.
sfz
l.h.
ff

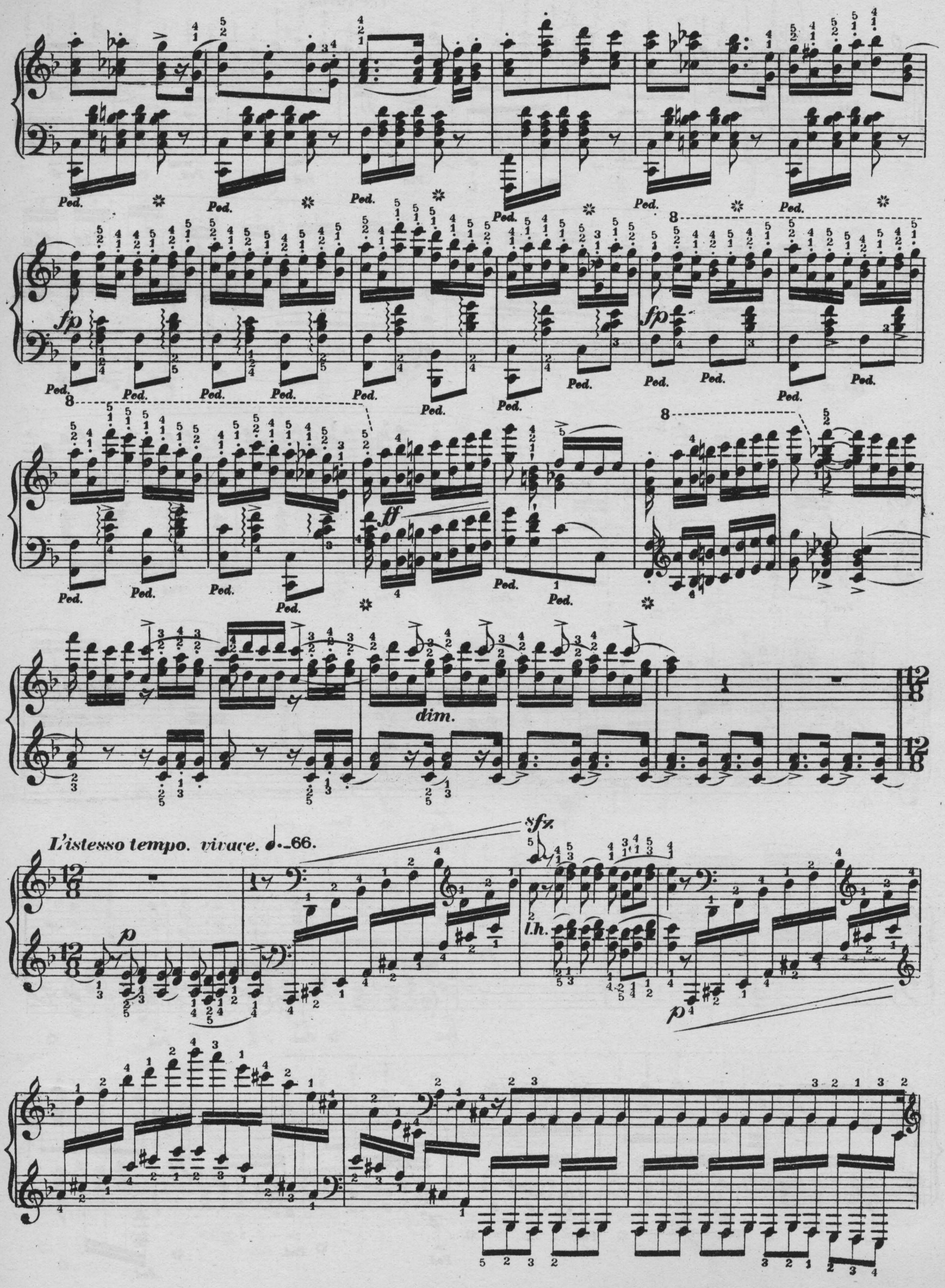
Ped.
fp
ff
dim.
L'istesso tempo. vivace. ♩.=66.
sfz
p
l.h.

f or

sempre f

un poco rit.

sfz

ff

8

Ped.

Ped.

Ped.

Ped.

simili.

simili.

pp rall.

Ped.

L'istesso tempo. ♪=132.

Ped.

Ped.

Ped.

il tema marcato.

Ped.

cres.

r. h.

f

fp

l.h.

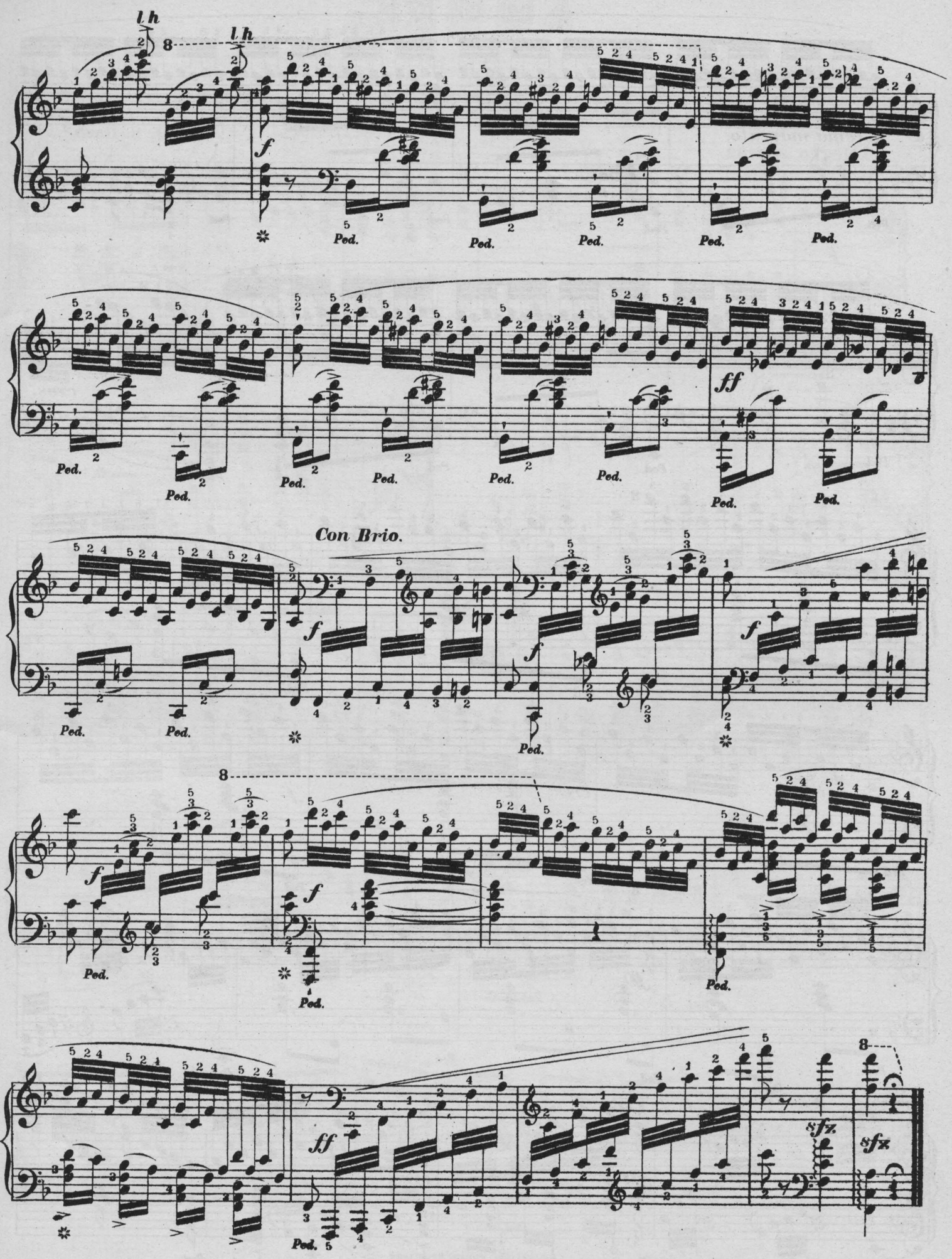
l h
8
f
Ped.
ff
Con Brio.
sfz

LOURE.

J. S. Bach.

Allegro. ♩ = 132.

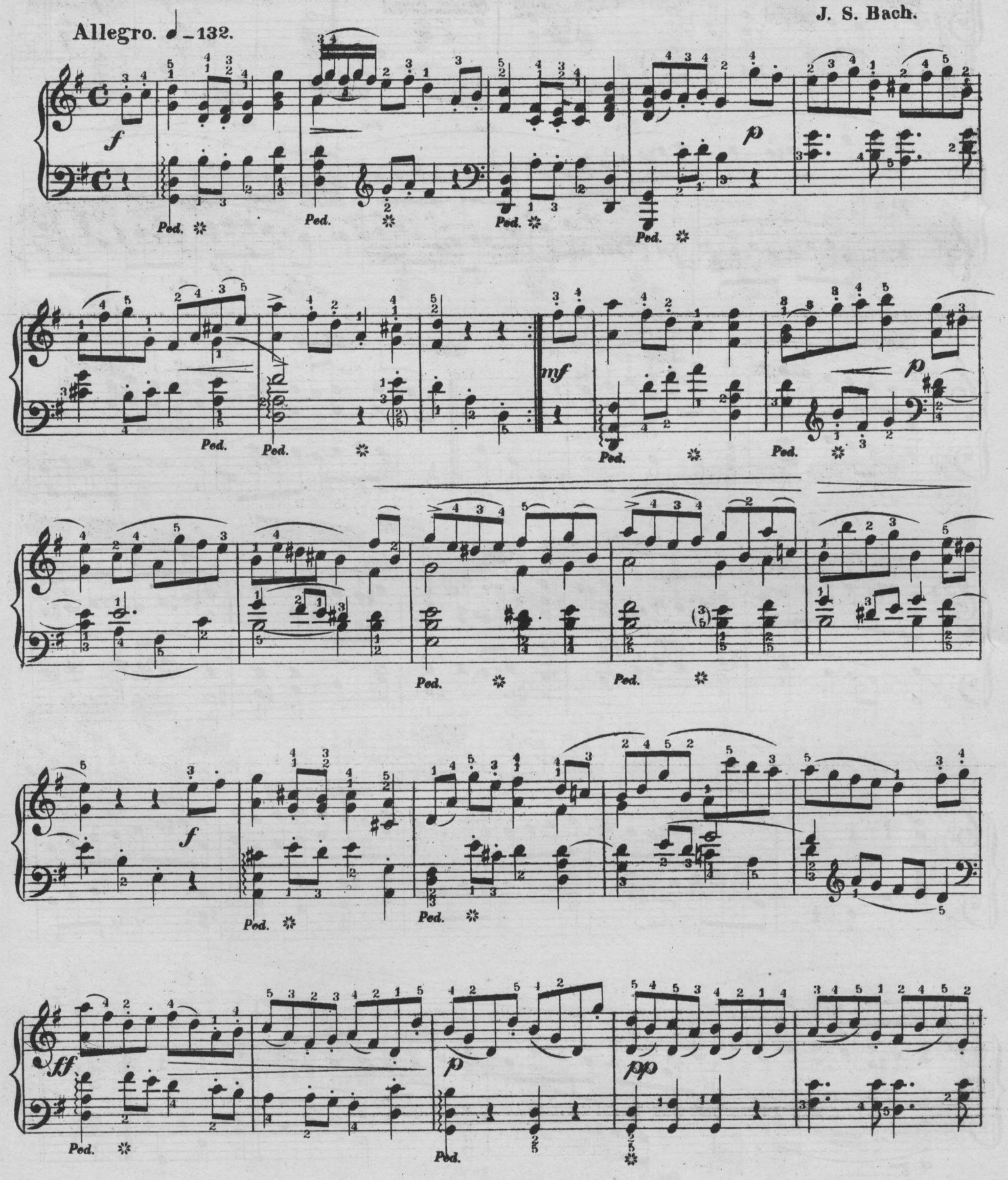

Copyright Kunkel Bros. 1889.

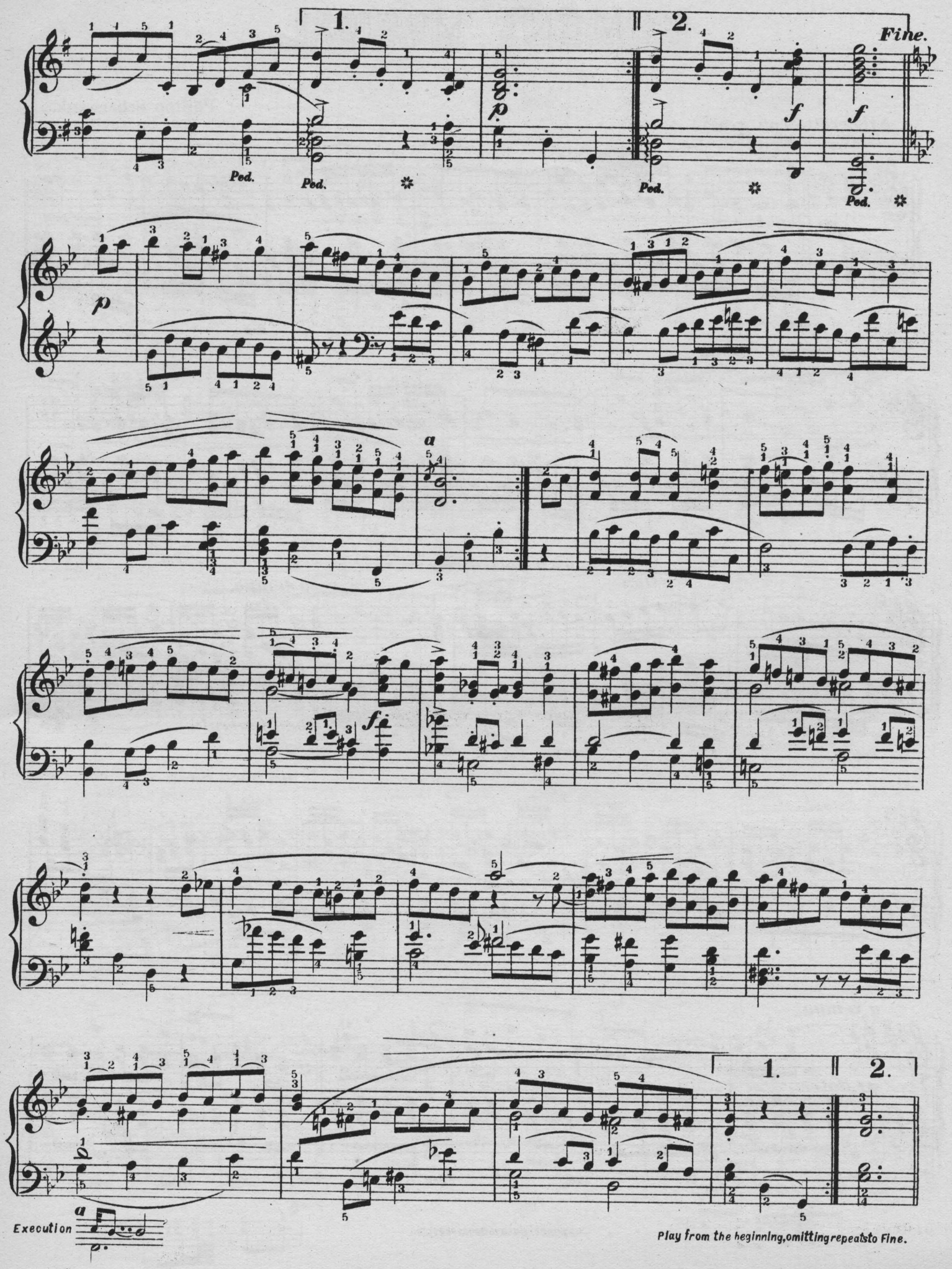

Play from the beginning, omitting repeats to Fine.

MOMENT MUSICAL.

Philipp Scharwenka.

Allegretto con grazia. ♪ = 120.

a

p *legato.*

Ped. Ped. Ped. Ped.

b

Ped. Ped. Ped. Ped.

poco a poco accel.

riten.

Ped. Ped. Ped. Ped. Ped.

a tempo.

p *f ben marcato.*

un poco riten.

mf

a tempo.

p dolce.

Ped. Ped. Ped. Ped. Ped. Ped. Ped. Ped. Ped.

a

or thus.

Copyright Kunkel Bros. 1889.

b

Ped. Ped.

f

calando.

rit. e dim.

pp

a tempo.

Ped. Ped. Ped. Ped. Ped.

Ped. Ped. Ped. Ped.

riten. e dim.

a tempo.

p

tranquillo.

f

Ped. Ped.

più calando.

fpp molto riten.

ppp

Ped.

MENUET.

Allegretto. ♩ = 138.

J. J. Paderewski Op. 14. № 1.

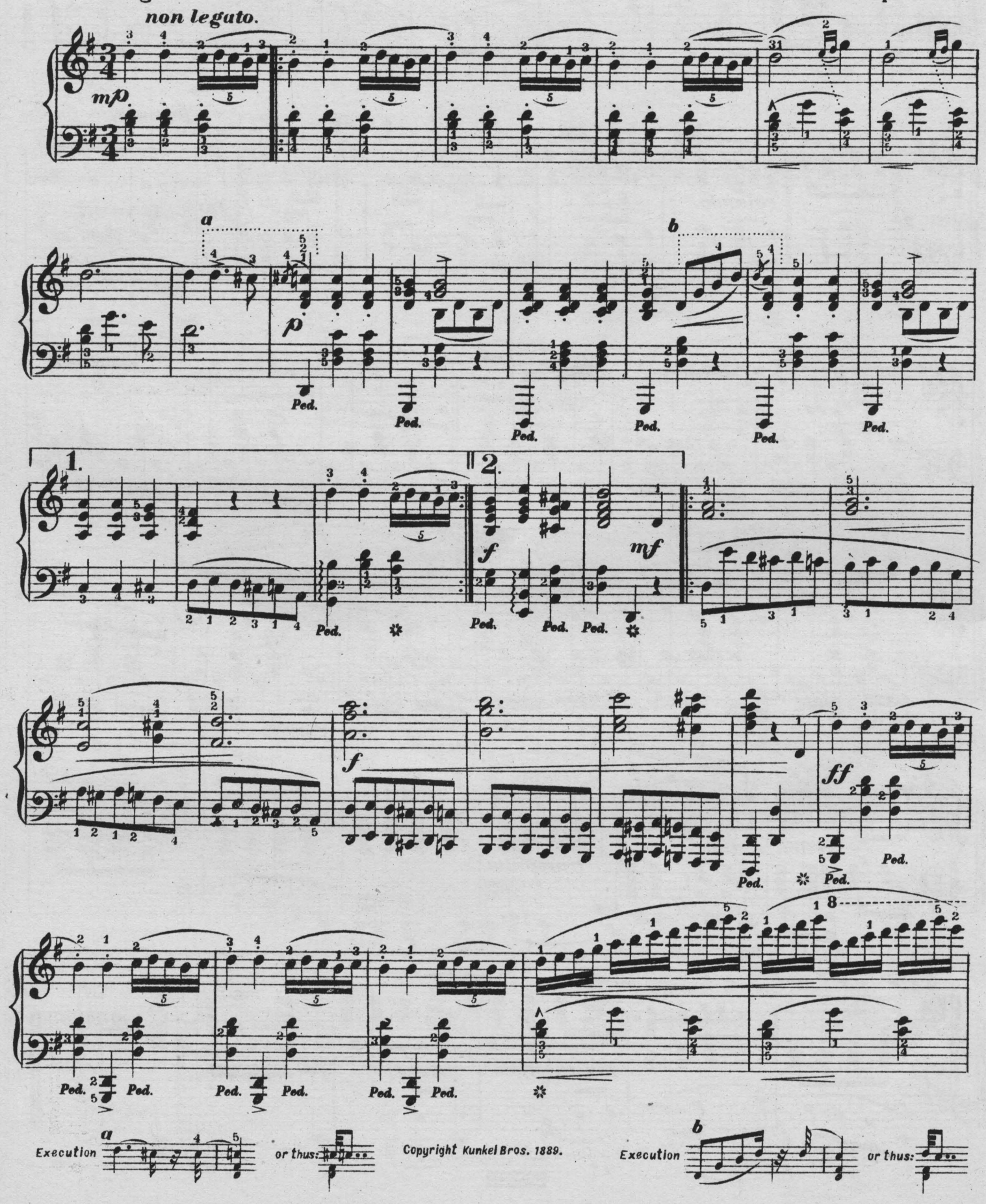

Execution or thus:

Copyright Kunkel Bros. 1889.

Execution or thus:

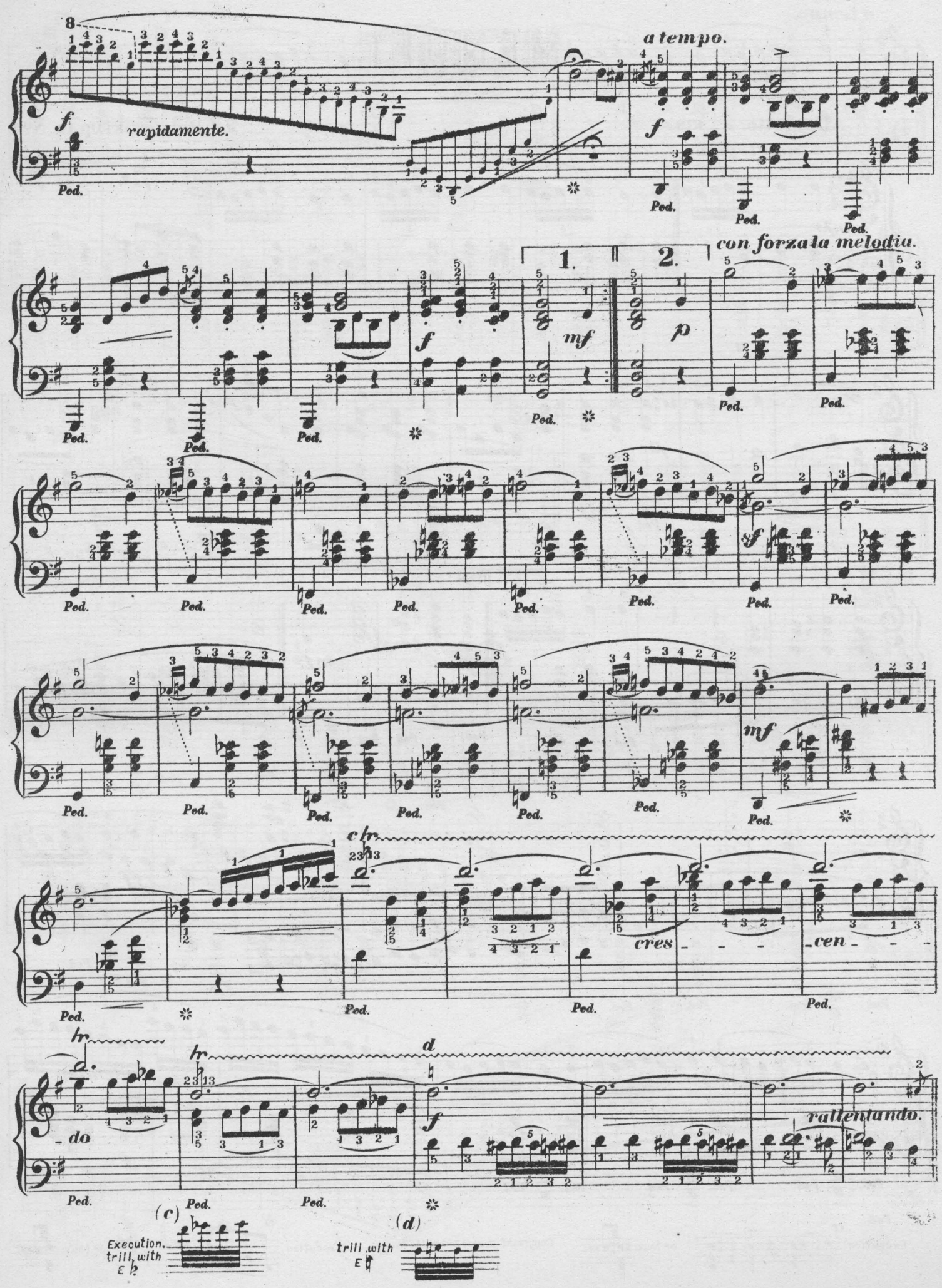
8
rapidamente.
a tempo.
con forza la melodia.
1.
2.
cres - - - cen - - - do
rallentando.
(c)
Execution. trill with E♭
(d)
trill with E♮

a tempo.

pp

Ped.

mf

cres.

ff

f

rapidamente.

a tempo.

Ped. Ped. Ped. Ped. Ped.

f

CODA.

Vivo.

p

accel.

Ped. Ped. Ped. Ped.

f

Ped. Ped.

l. h.

mf *p*

HOPE.

Song without Words.

Gustav Hoelzel.

Andantino ♩. = 80.

con espress. *f* *p* *cres.* *ff* *dim.* *pp* *poco più tranquillo.*

Ped.

Copyright Kunkel Bros. 1889.

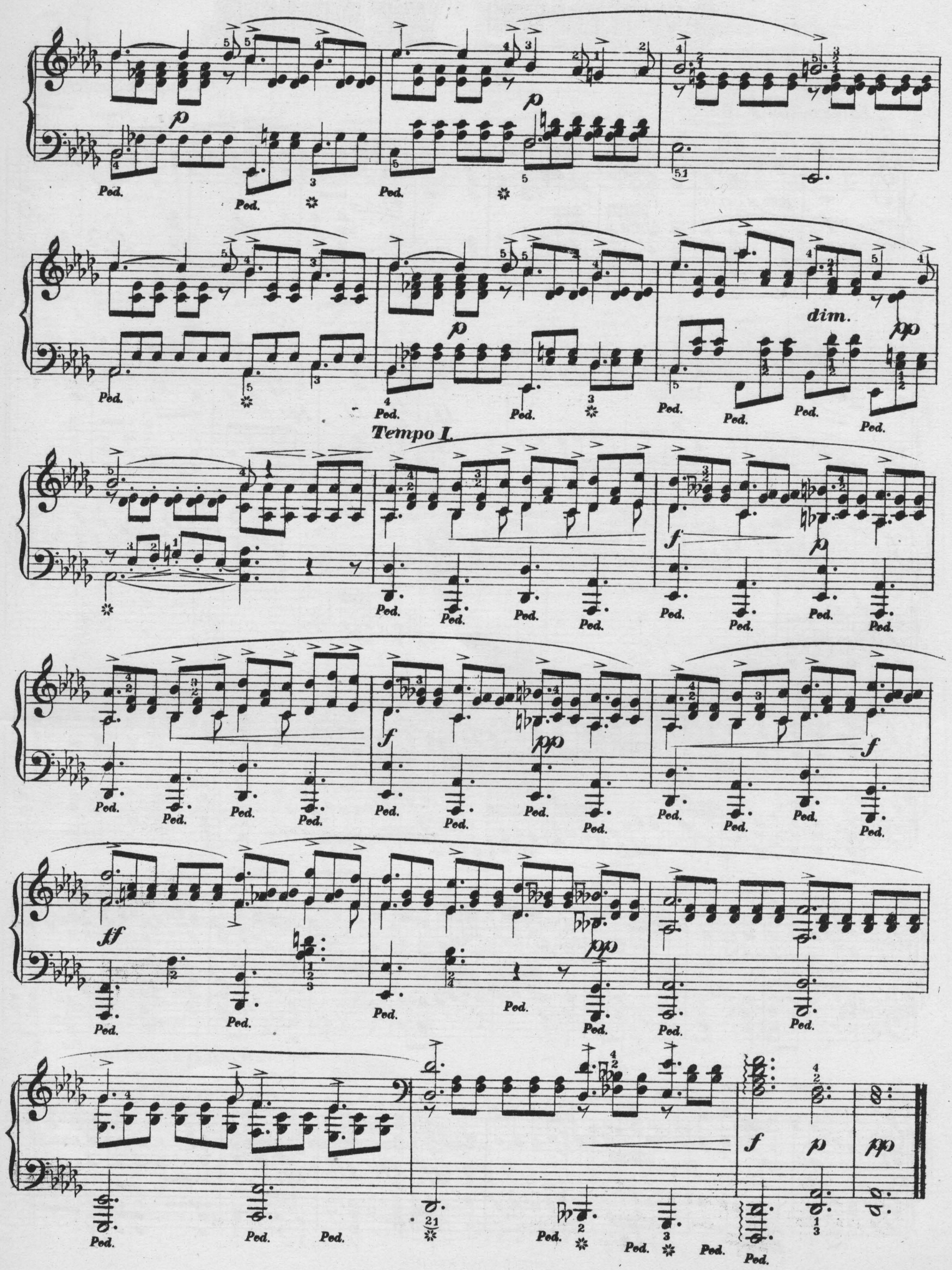
Tempo I.
dim.

SWEDISH WEDDING.

MARCH.

August Soederman.

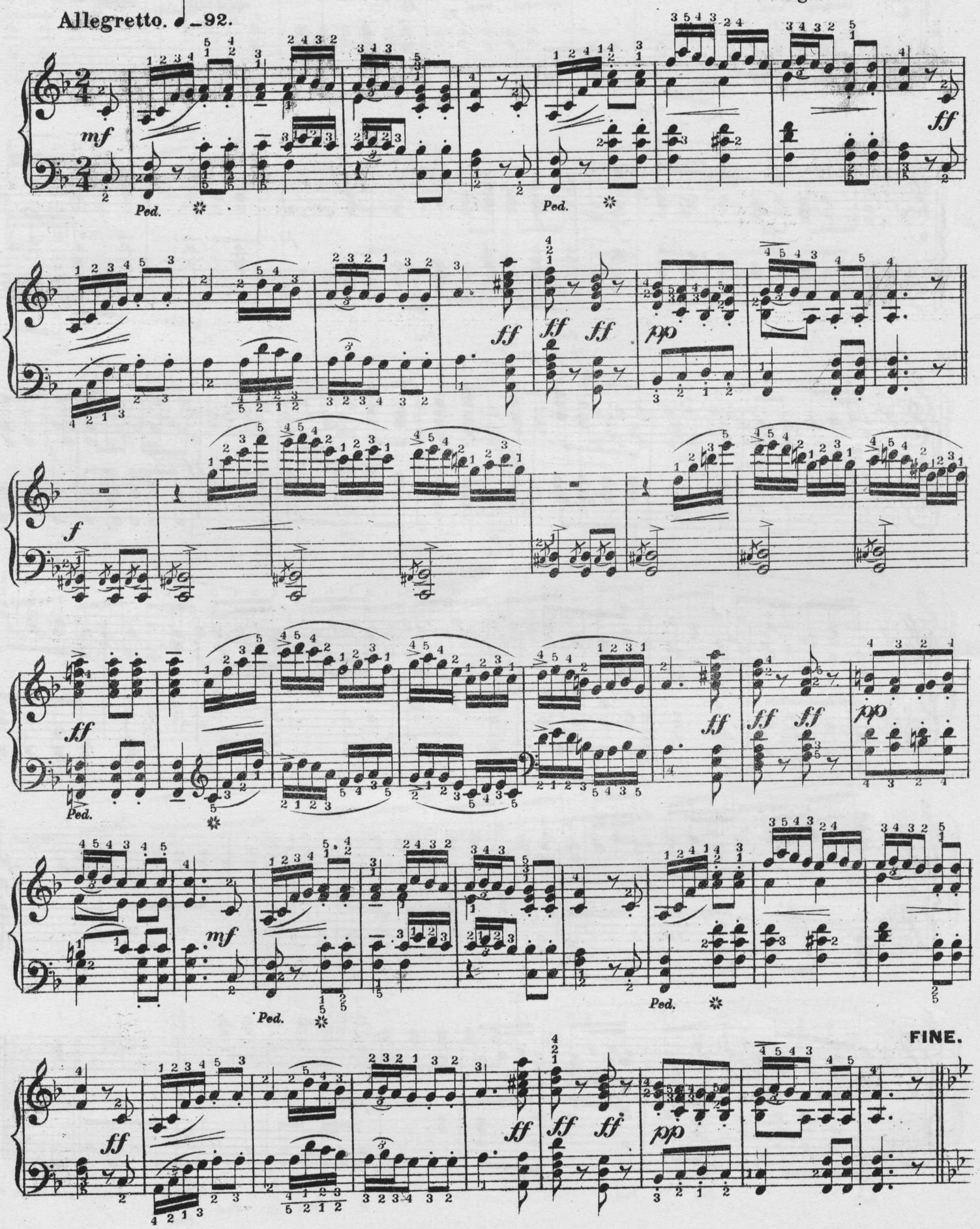

Copyright Kunkel Bros. 1889.

TRIO.

p

p

dolce.

f

p

marcato.

ff

ff

ff marcato.

pp

pp

Repeat from the beginning to Fine.

POLONAISE.

F. Chopin. Op. 40. No. 1.

Allegro con brio. ♩ = 92.

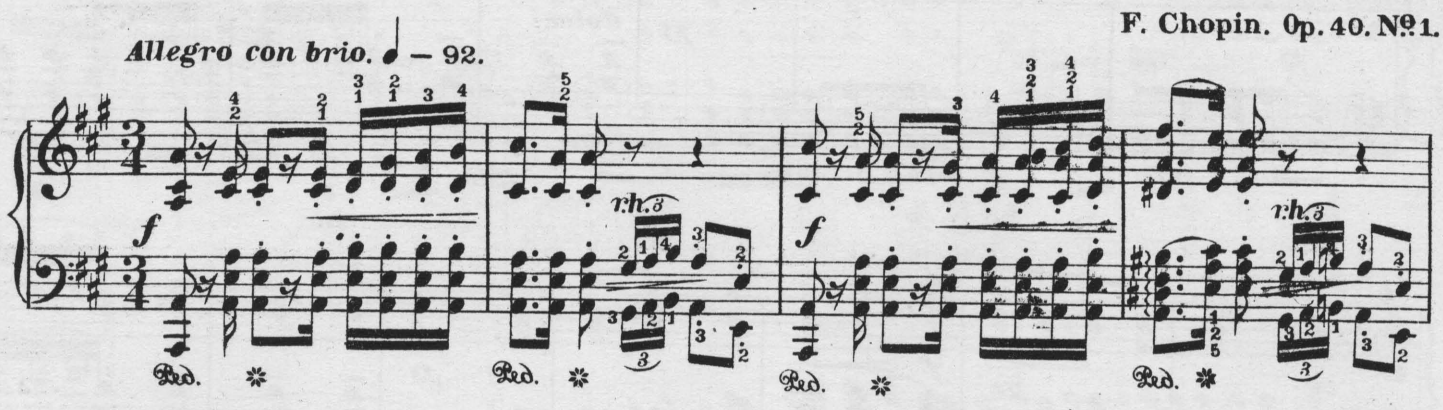

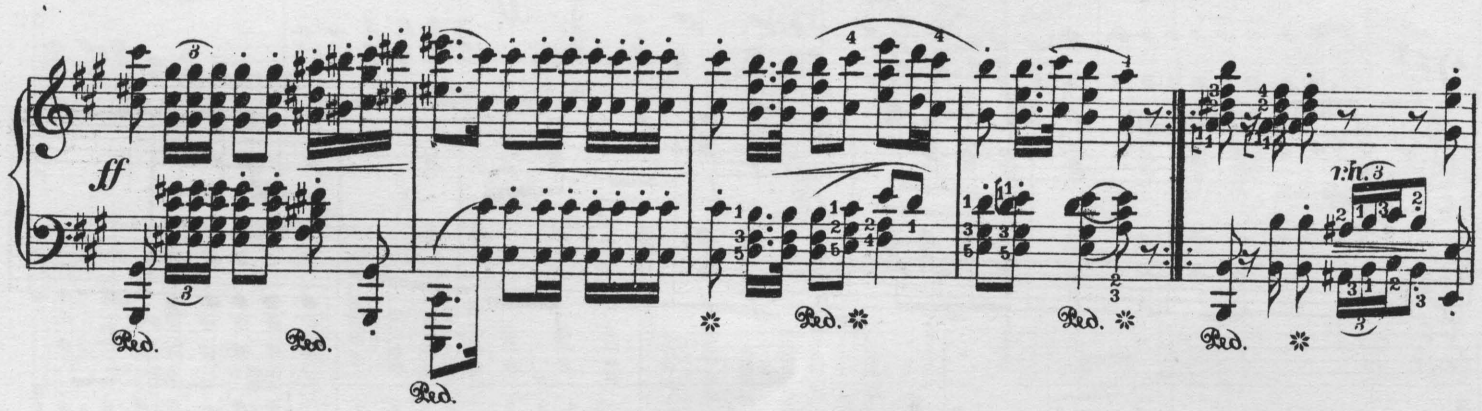

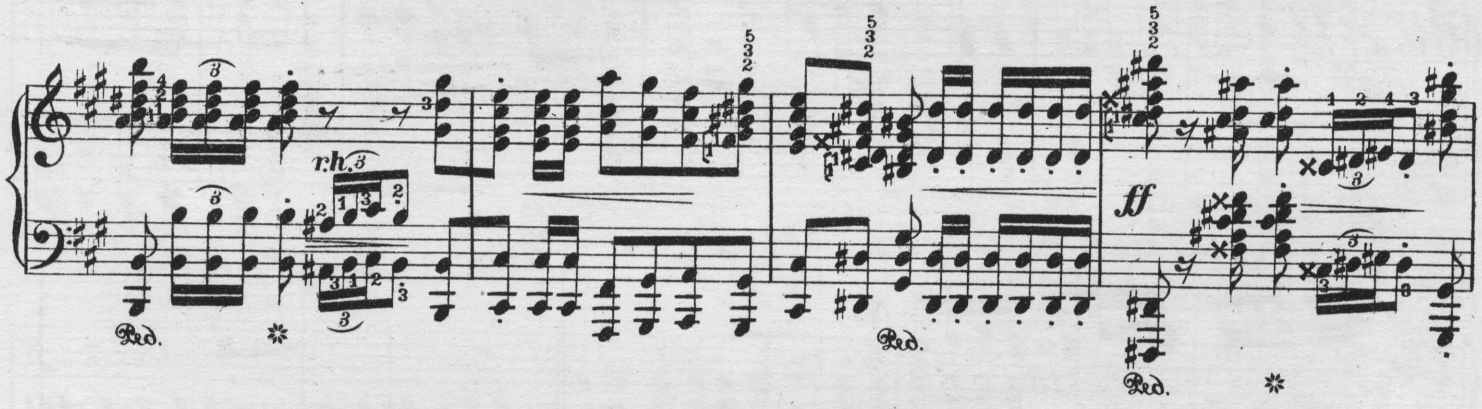

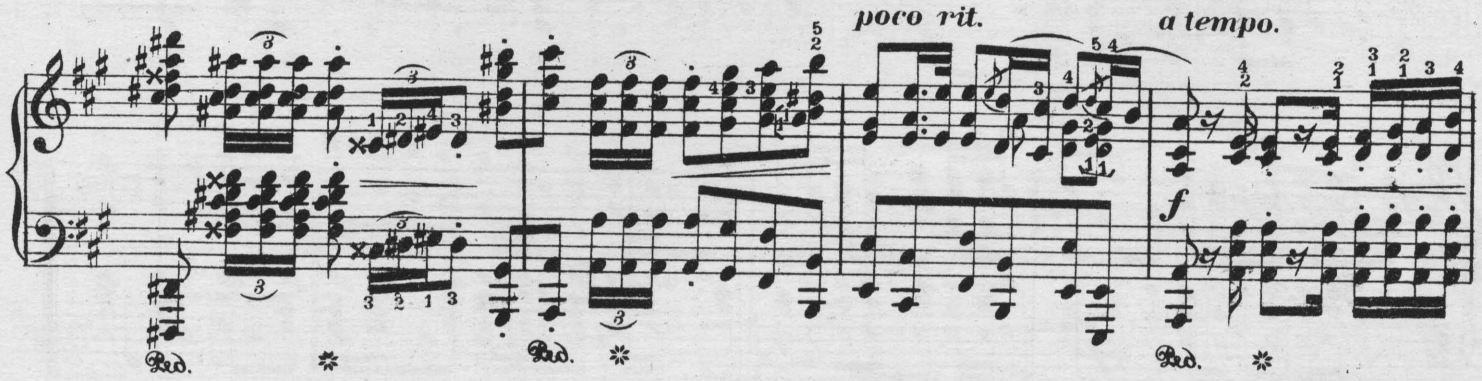

Copyright Kunkel Bros. 1887.

r.h.

ff

Ped.

Fine. Trio.

ff

fff

cres.

mf

f

p

fz

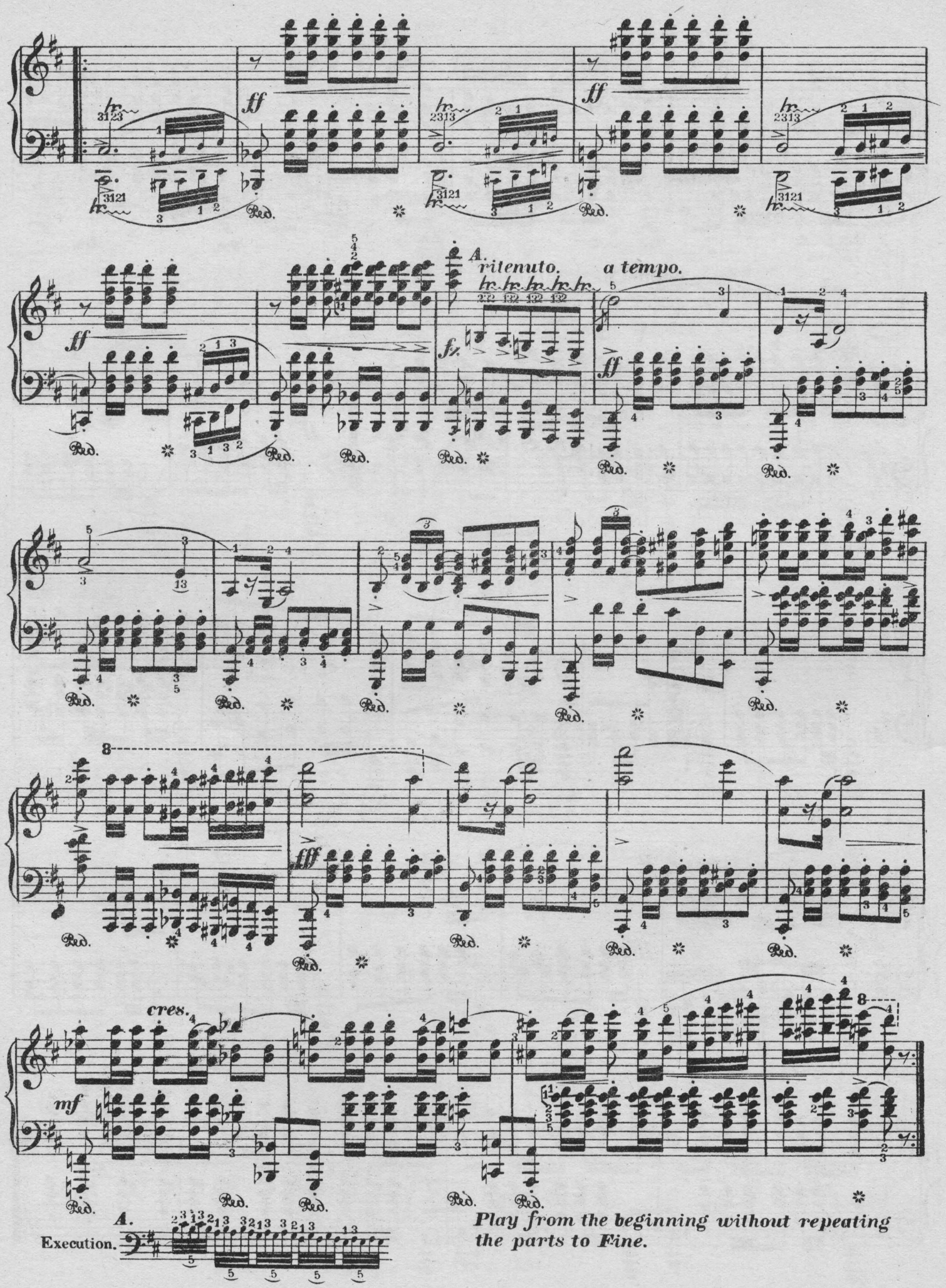

Play from the beginning without repeating the parts to Fine.

BUNTES LEBEN.

(GAY LIFE.)

Allegretto ♩. = 72.

F. Spindler. Op. 300.

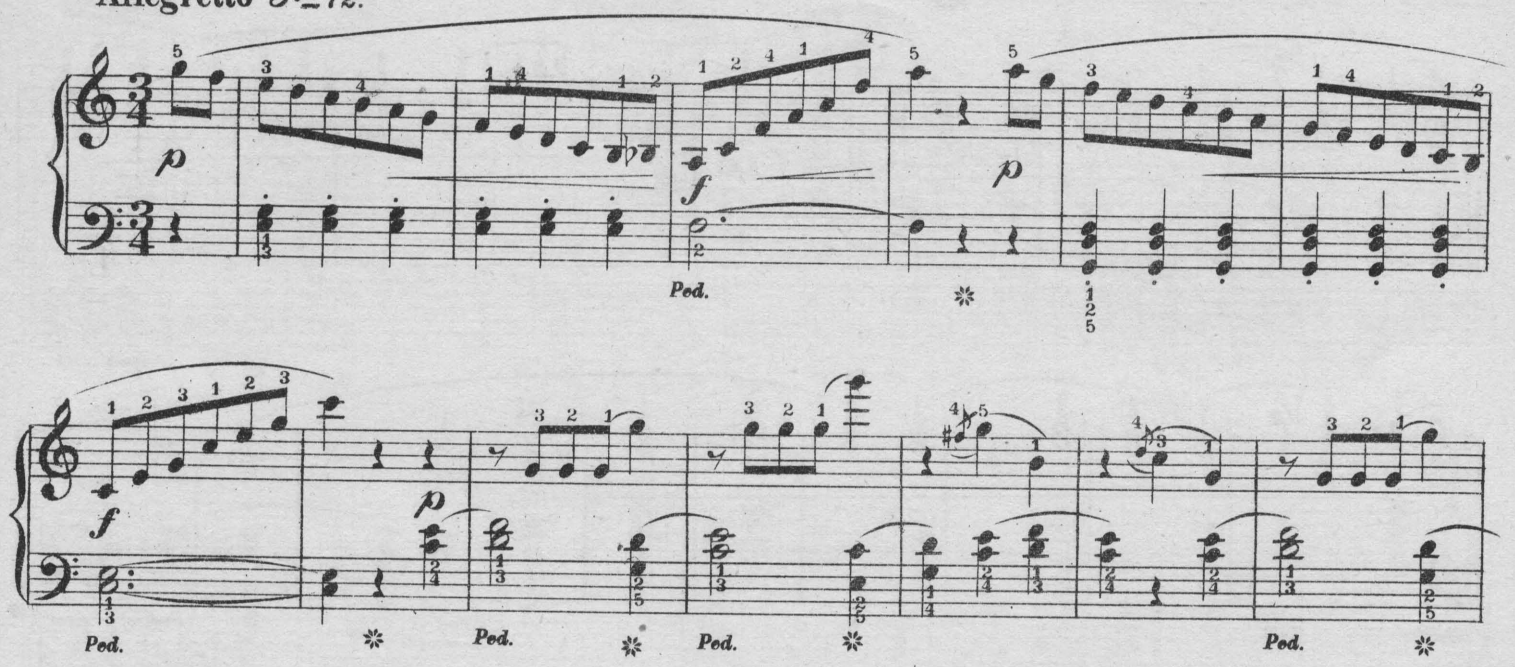

Copyright Kunkel Bros. 1889.

f *ff* *f* *ff* *pp*

Ped. Ped. Ped. Ped. Ped. Ped.

p *f* *p* *f* *p*

Ped. Ped. Ped. Ped. Ped. Ped. Ped.

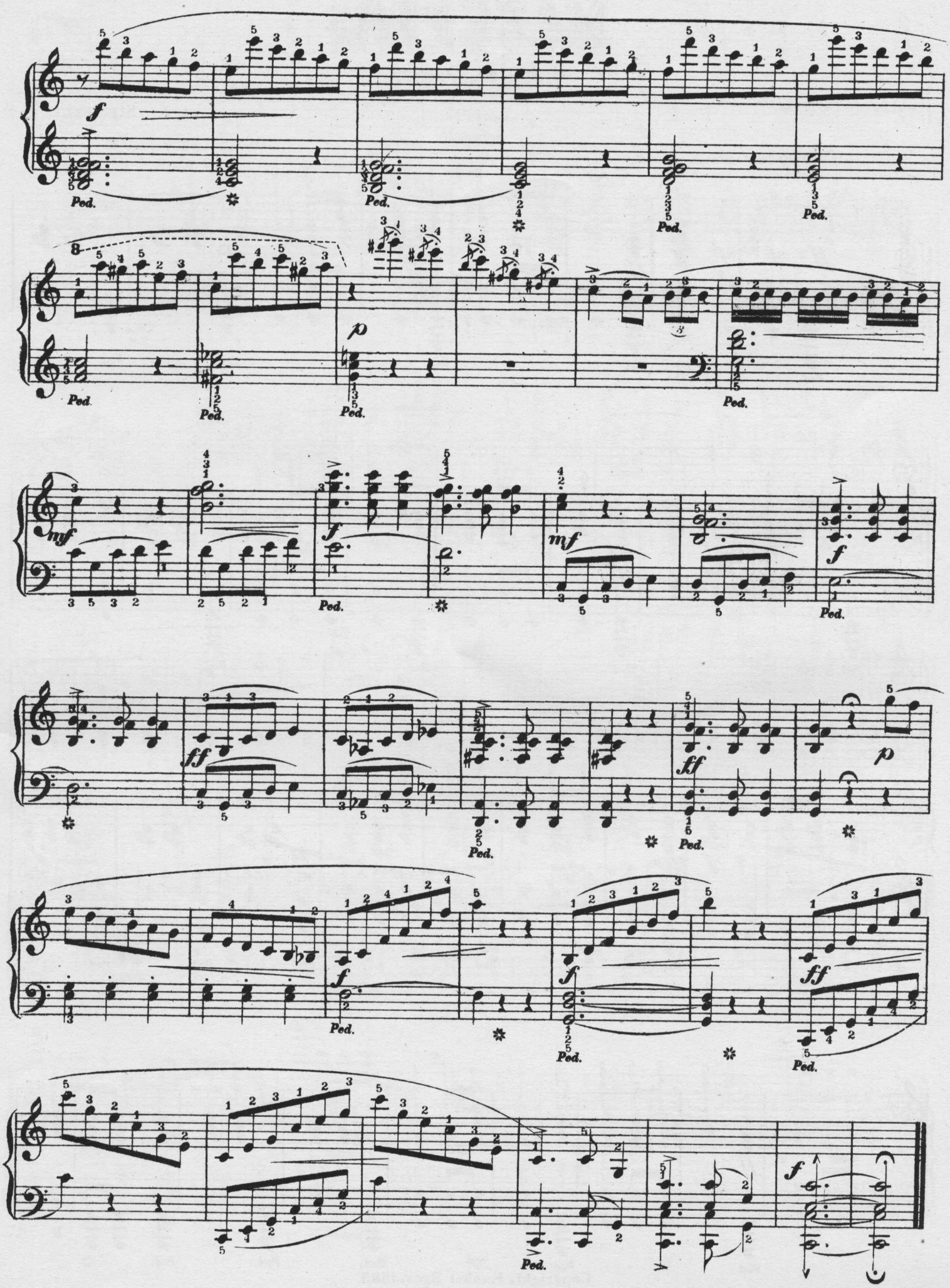
Ped.

MAZEPPA.

Galop de Concert.

A. Strelezki.

Secondo.

Tempo di Galop.

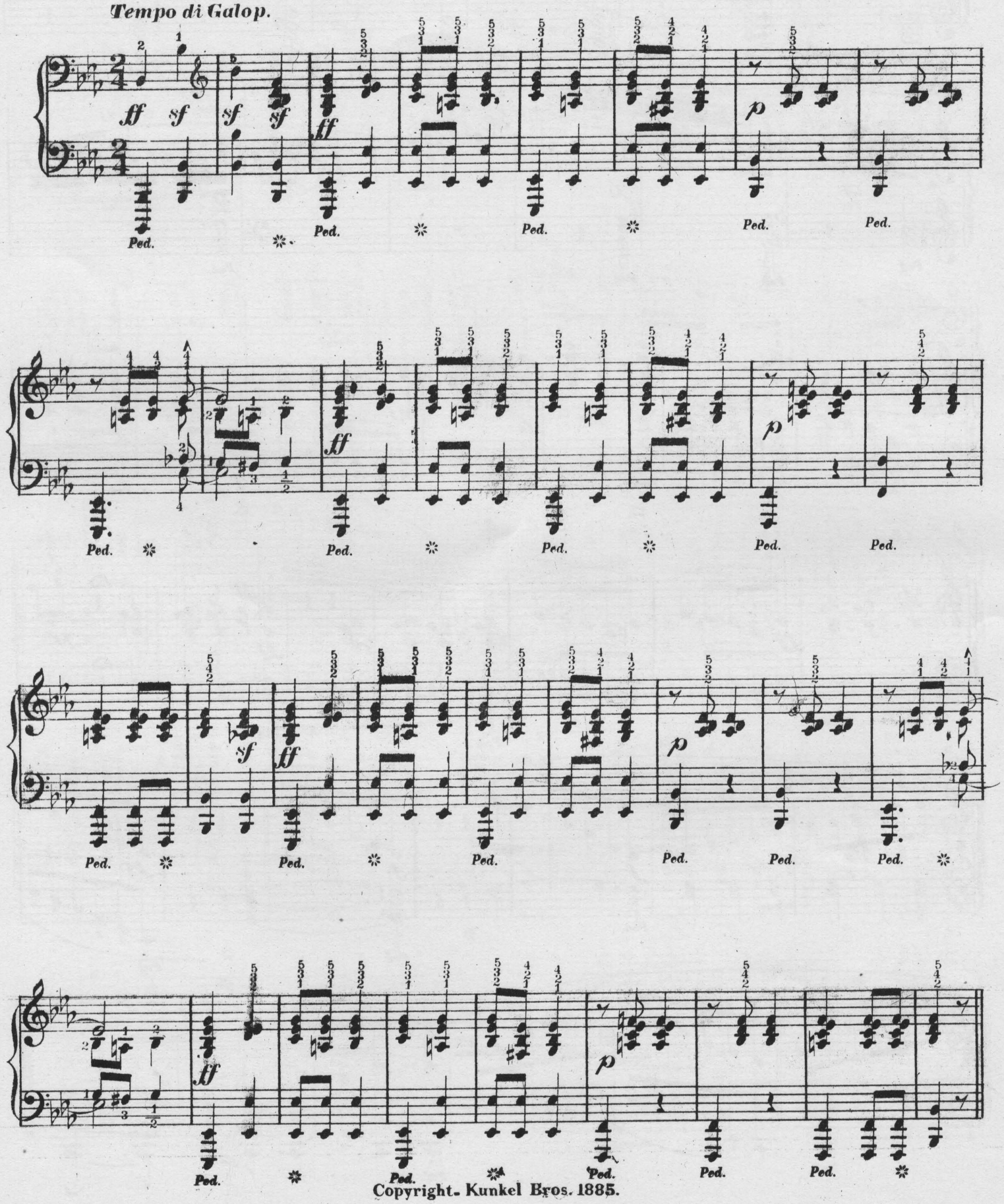

Copyright. Kunkel Bros. 1885.

MAZEPPA.

Galop de Concert.

Primo.

A. Strelezki.

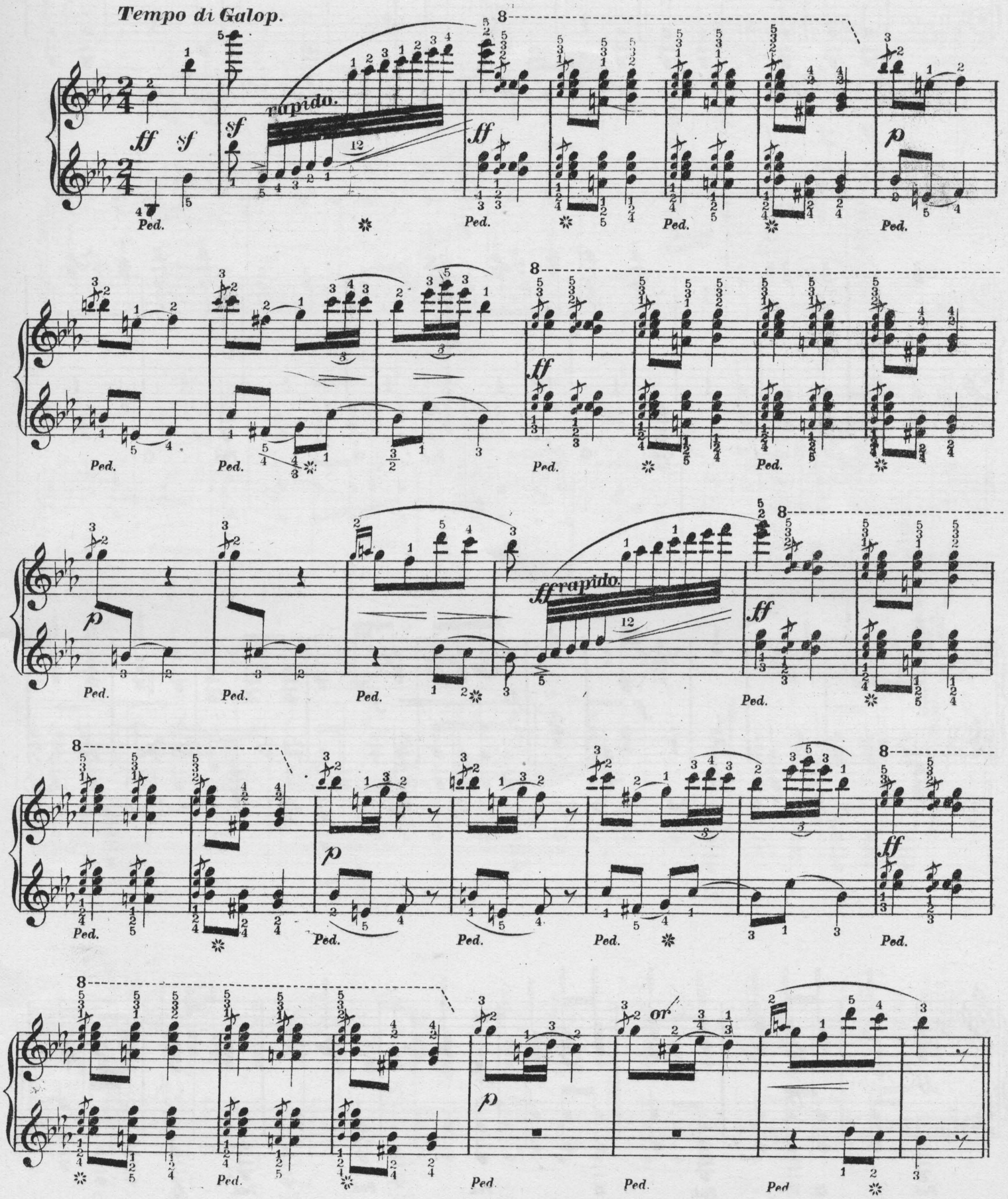

Secondo.

p

Ped. ✲ Ped. ✲ Ped. Ped. Ped. Ped. ✲

Ped. ✲ Ped. Ped. ✲ Ped. ✲ Ped. ✲

p *f* *f*

Ped. ✲ Ped. ✲ Ped. Ped. Ped. Ped. Ped. Ped.

ff *p*

Ped. ✲ Ped. ✲ Ped. Ped. Ped. ✲

mf

Ped. ✲ Ped. ✲ Ped. Ped. Ped.

mf

Ped. ✲ Ped. ✲ Ped. Ped. ✲

8

Ped. ✲ Ped. ✲ Ped. ✲

8

p

cres - - - - - cen - - - - - do.

Ped. Ped. Ped. Ped. Ped. Ped.

8

ff

Ped. ✲ Ped. ✲ Ped. Ped. Ped. ✲

Secondo.

ff

Ped. Ped. Ped. Ped. Ped.

f *sf*

Poco piu lento.

p tranquillo.

Ped. Ped. Ped. Ped. Ped. Ped. Ped. Ped. Ped.

Ped. Ped. Ped. Ped. Ped. Ped.

Ped. Ped. Ped. Ped. Ped. Ped. Ped. Ped.

f *f* *sf*

Ped. Ped. Ped. Ped. Ped. Ped. Ped. Ped. Ped.

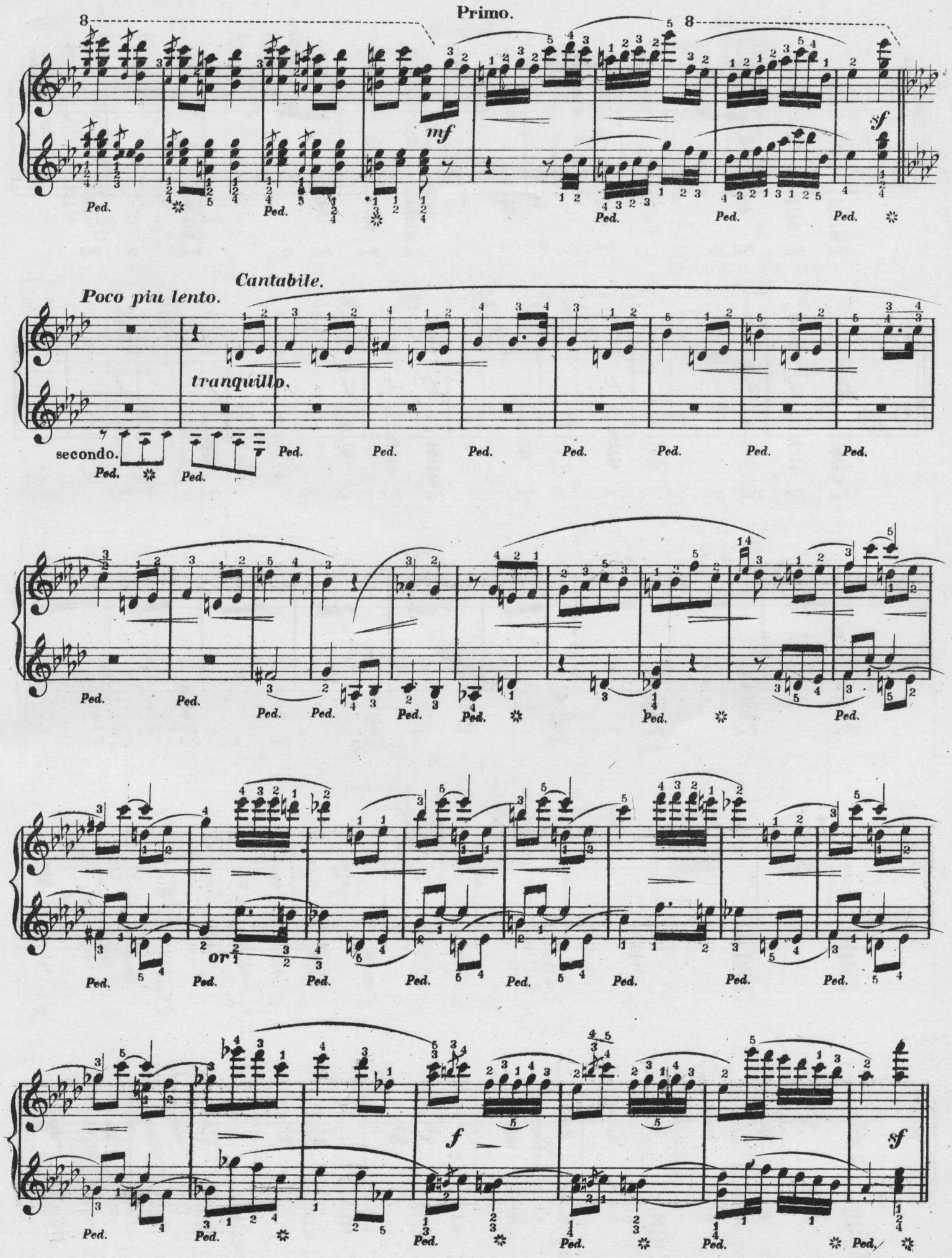
Primo.
mf
sf
Ped.
Poco piu lento.
Cantabile.
tranquillo.
secondo.
or
f
sf

Secondo.

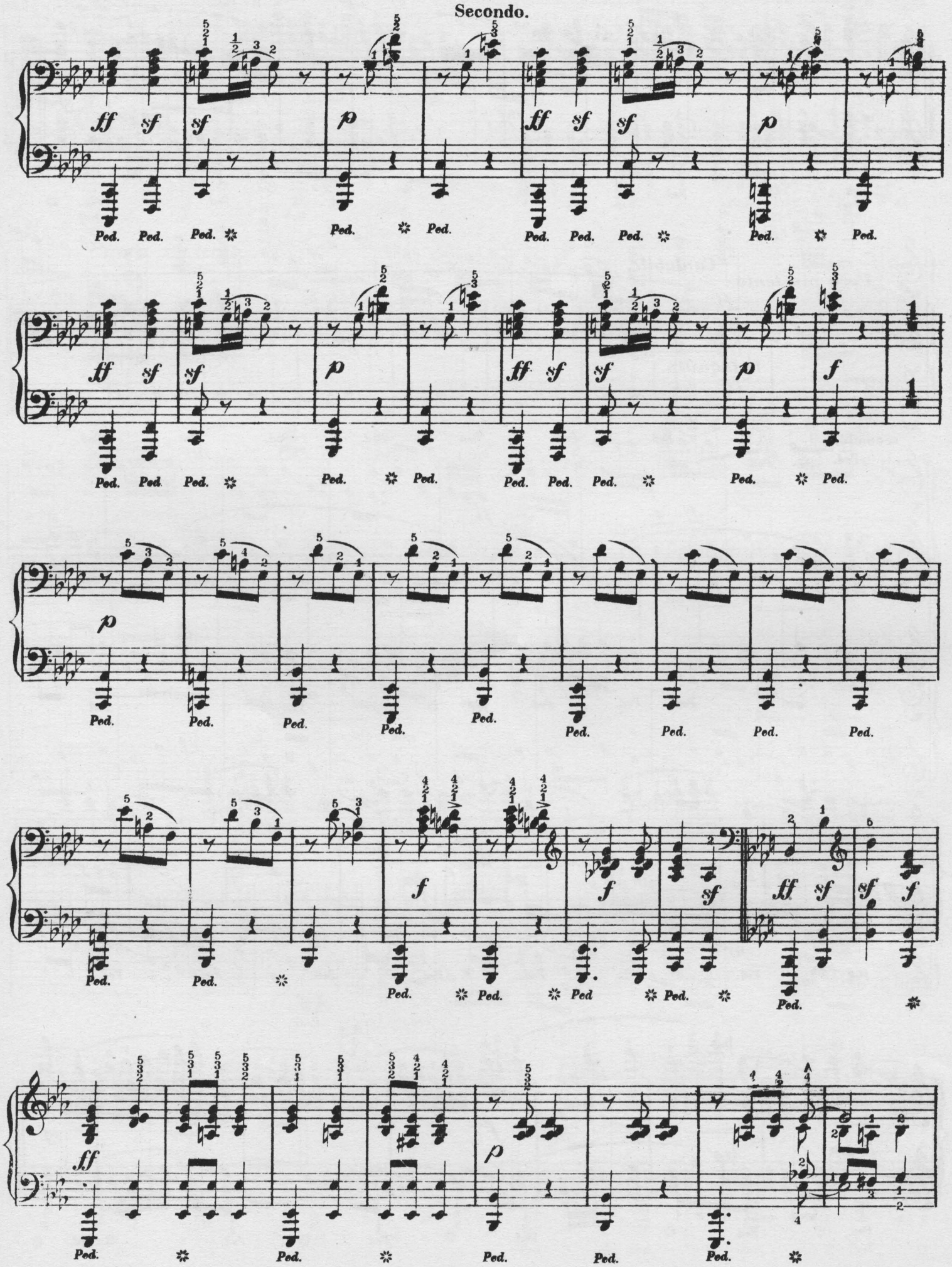

Primo

ff sf sf p Ped. Ped. Ped.

ff sf sf p Ped. Ped. Ped.

ff sf sf cres. Ped. Ped. Ped.

ff p Ped. Ped. Ped. Ped. Ped.

f f sf ff sf sf rapido. Ped. Ped. Ped. Ped. Ped.

ff Ped. Ped Ped. Ped. Ped.

Secondo.

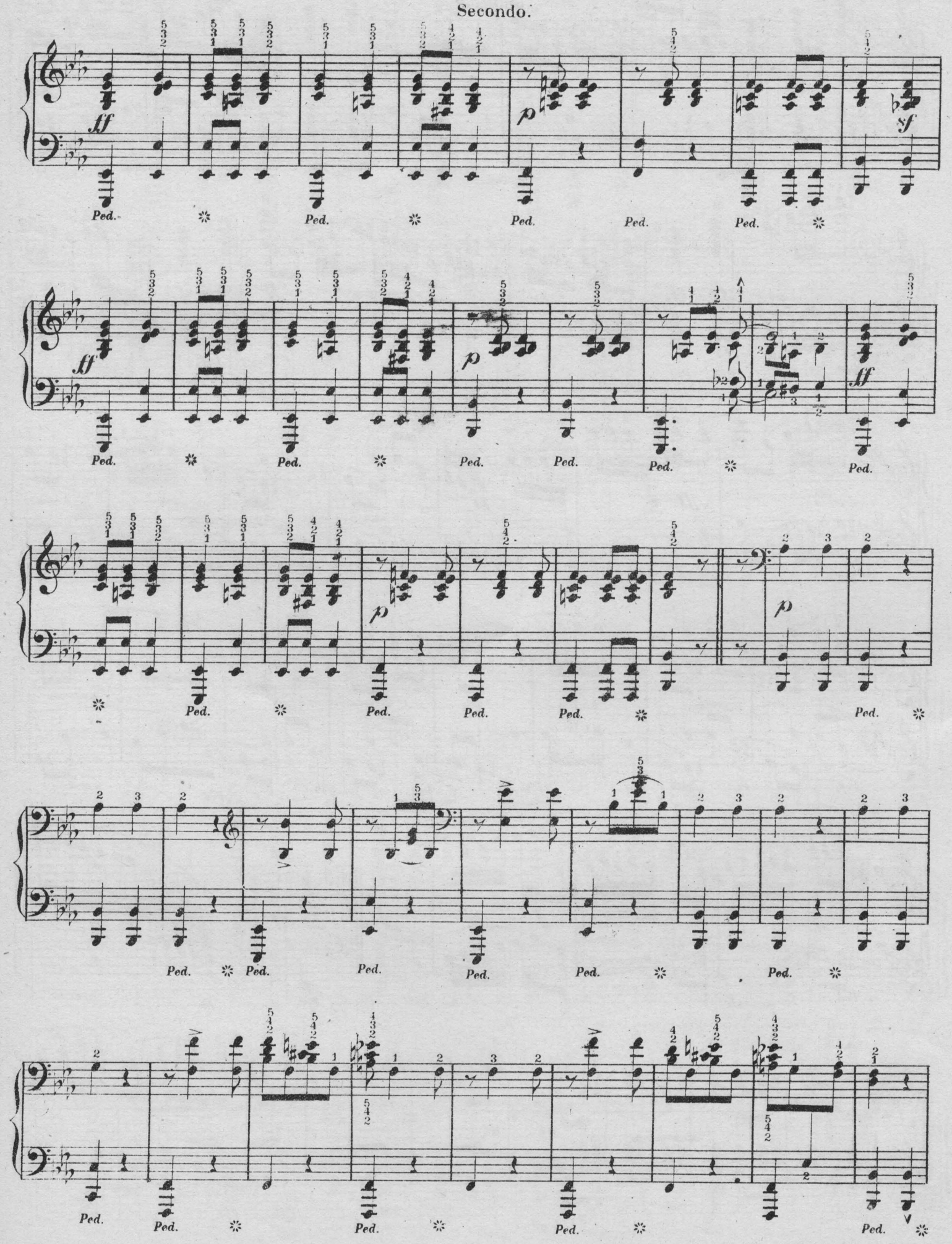

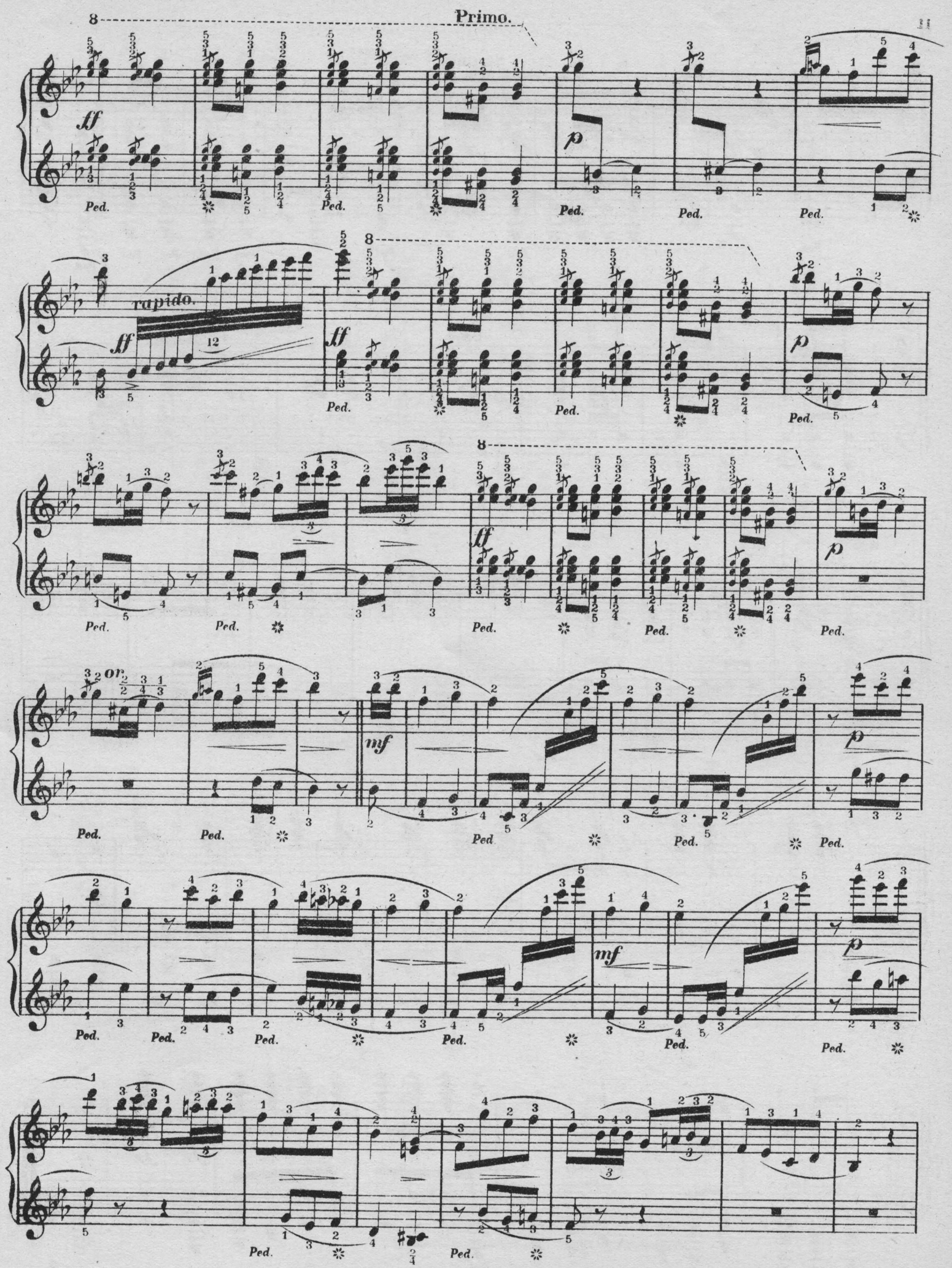
Primo.
rapido.
or.
Ped.

Secondo.

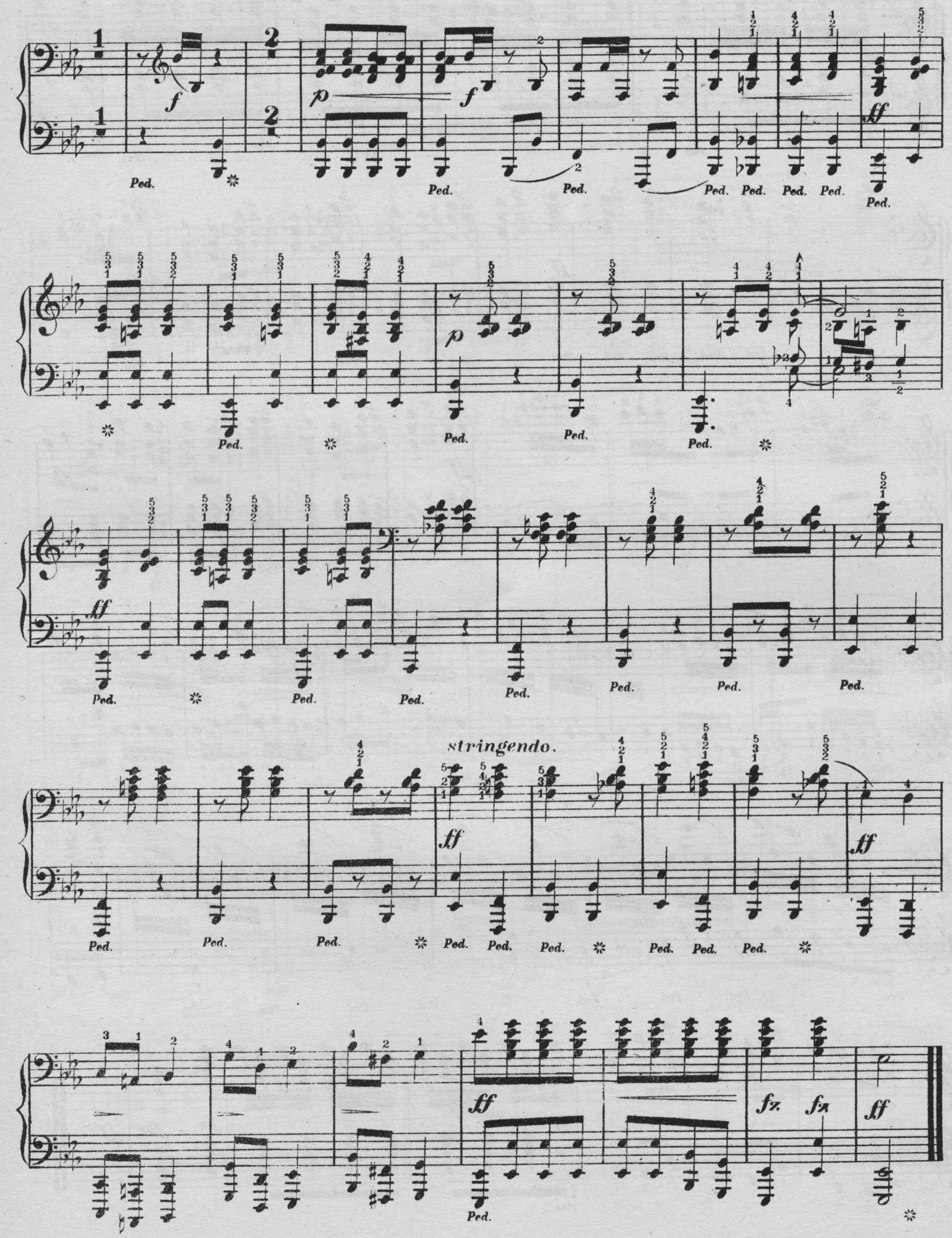

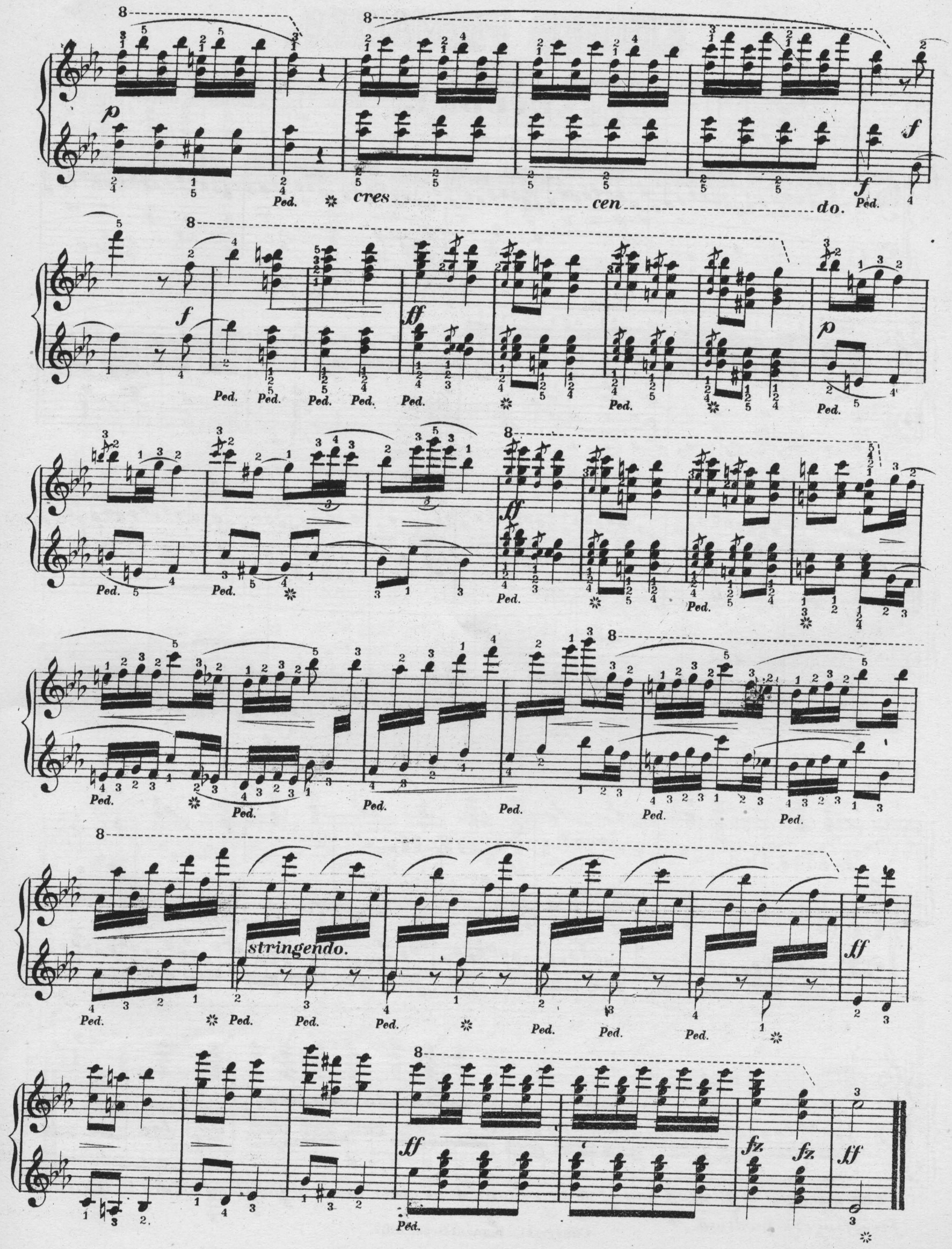
cres cen do.
stringendo.

ETUDES PRIMAIRES.

–In the following studies, all notes or chords marked with an arrow, must be struck from the wrist.

ETUDE I.

Louis Köhler, Op. 50.

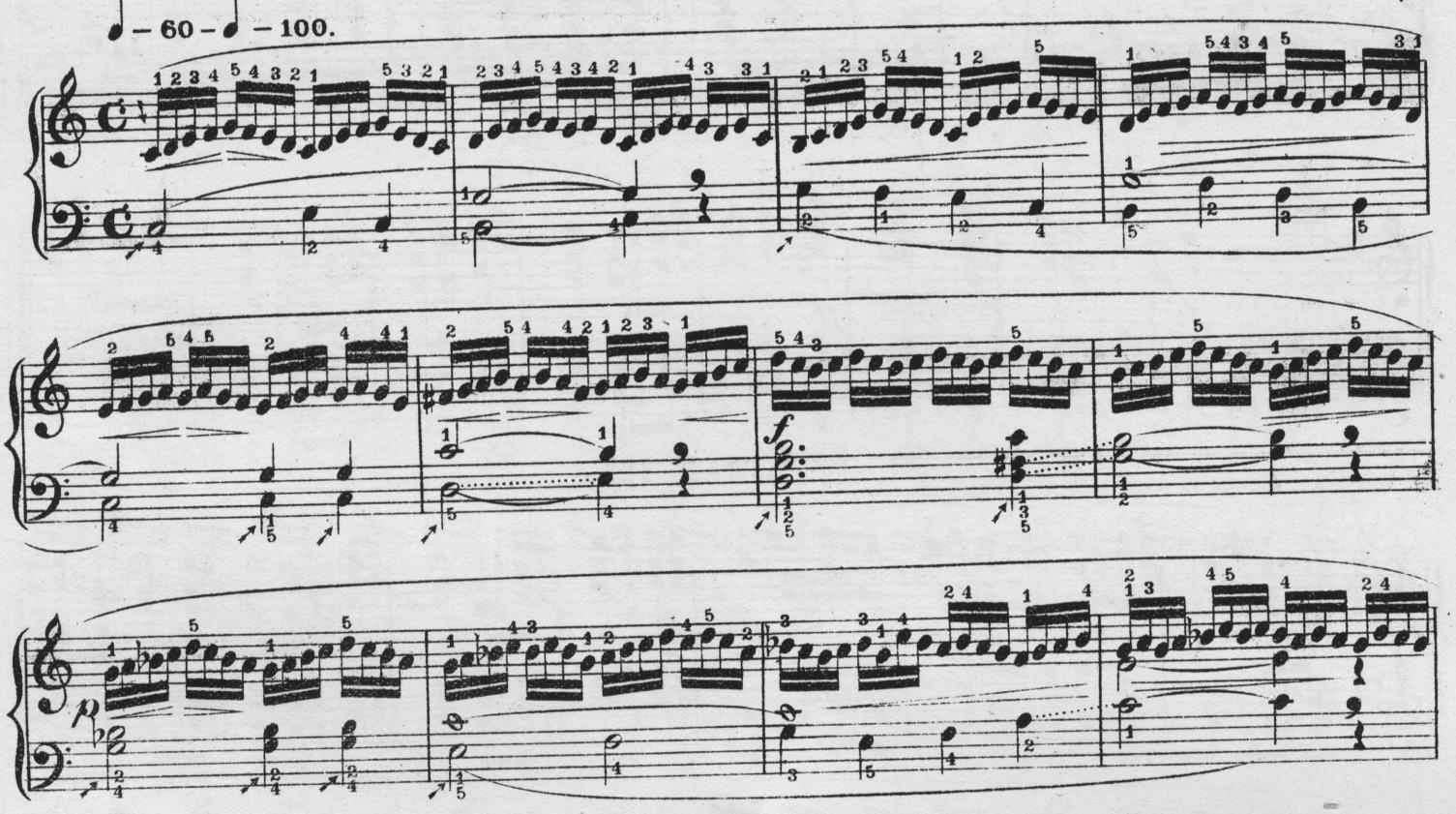

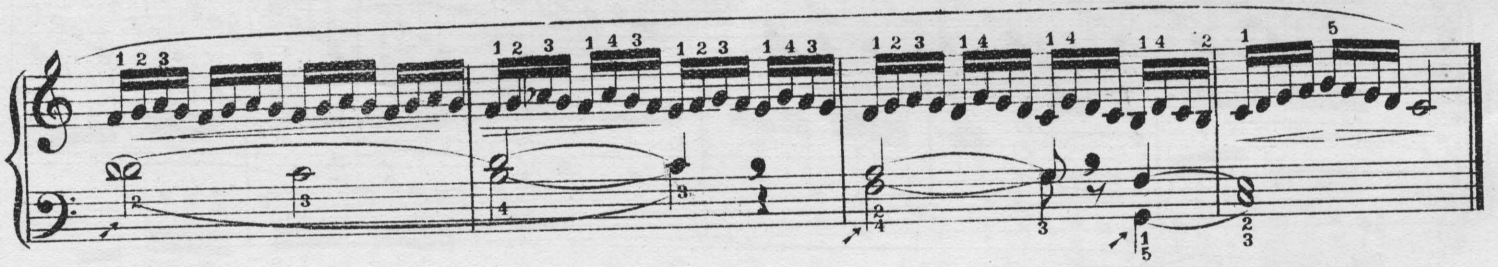

ETUDE II.

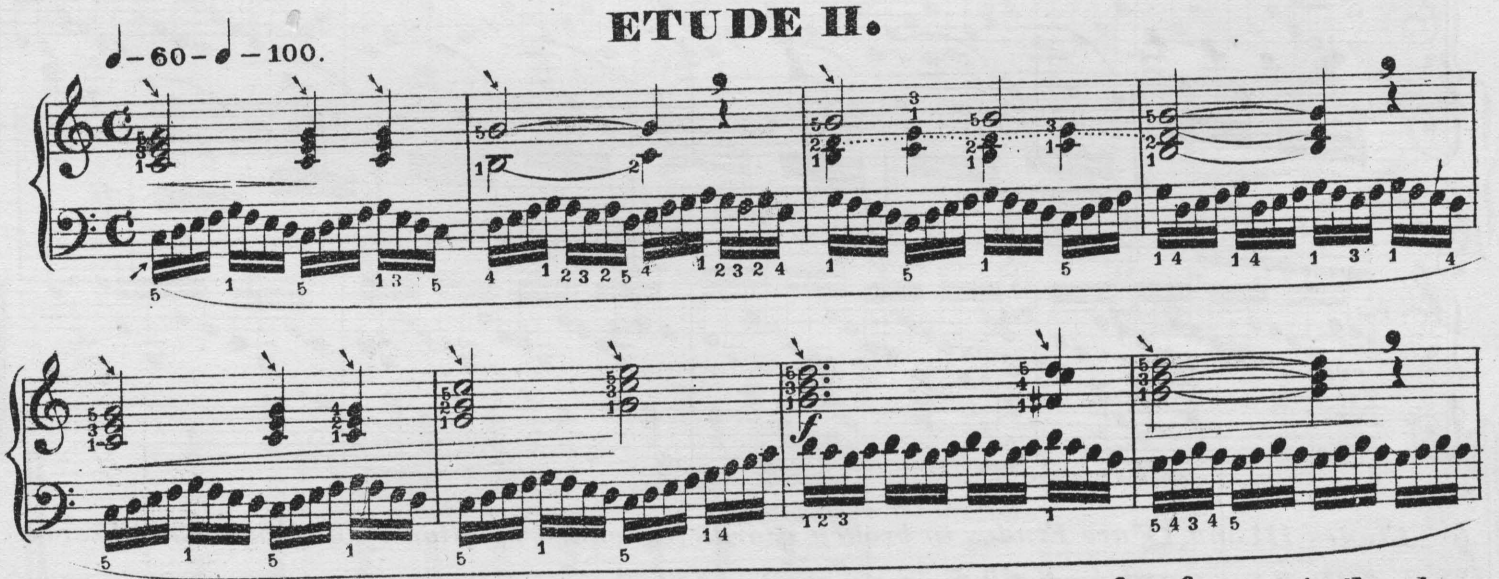

The purpose of Etude I and II is the equalization of the touch of the five fingers in the close five fingers position.

Copyright – Kunkel Bros. 1887.

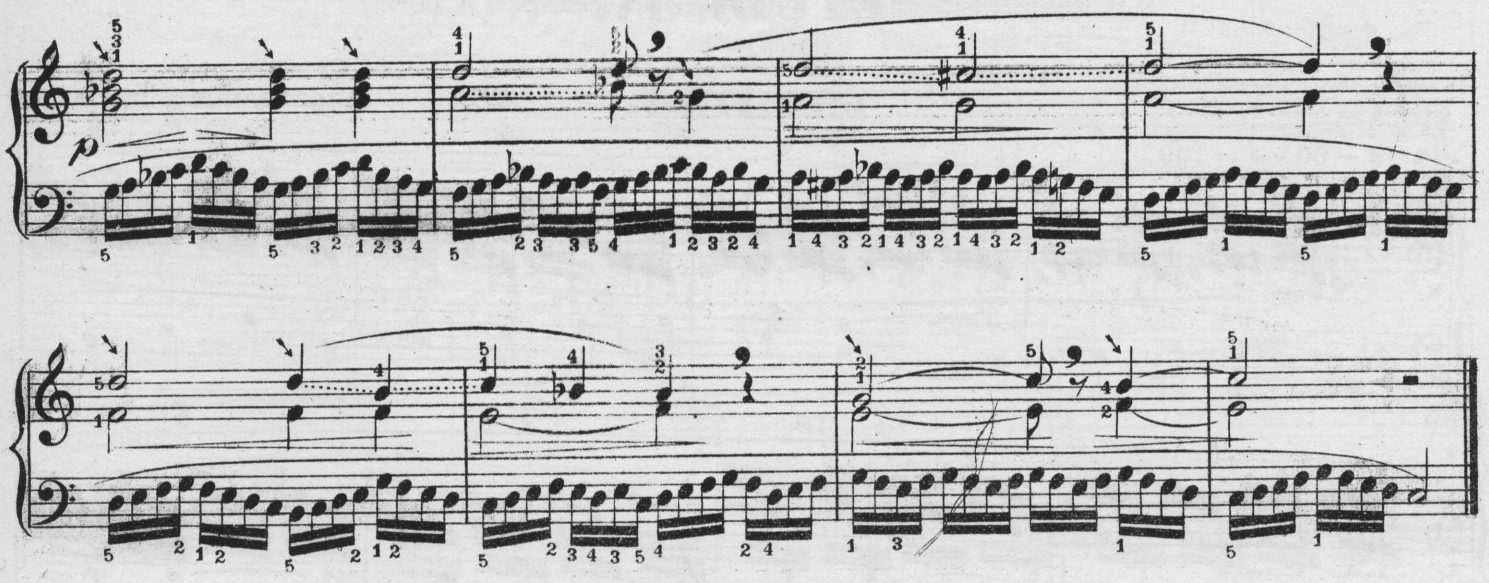

ETUDE III.

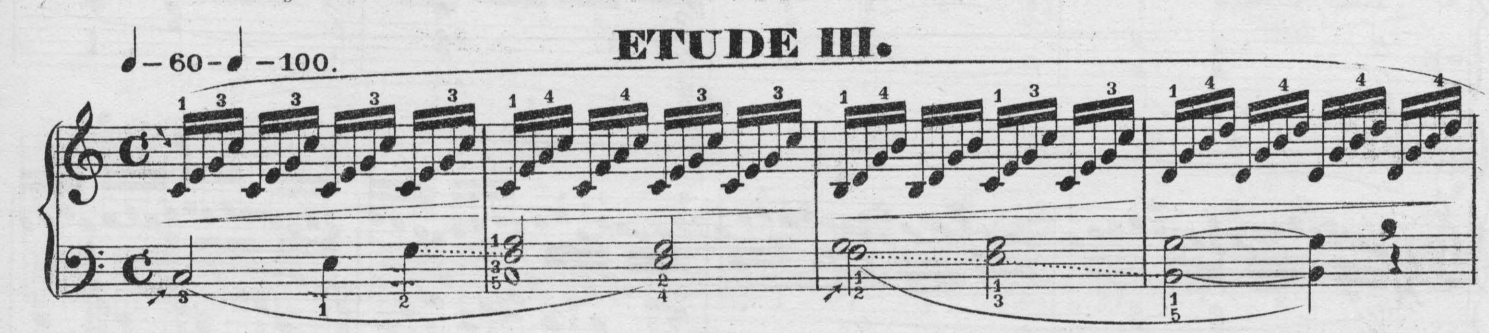

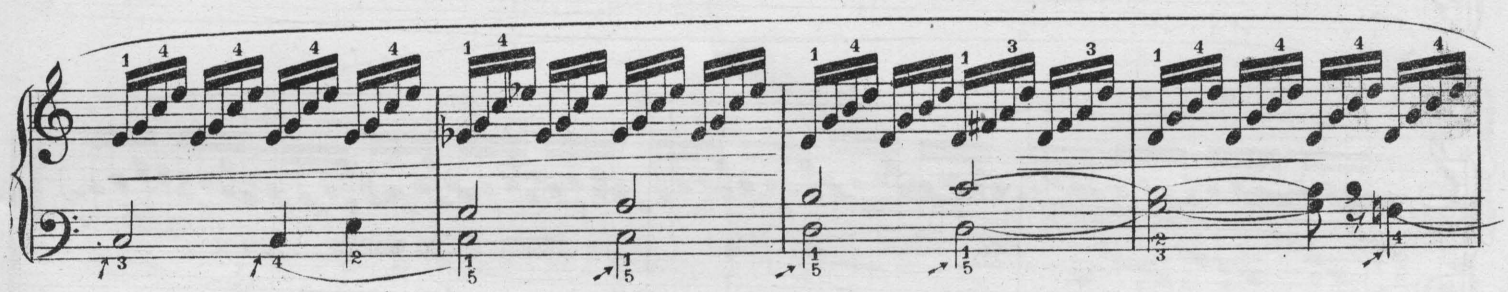

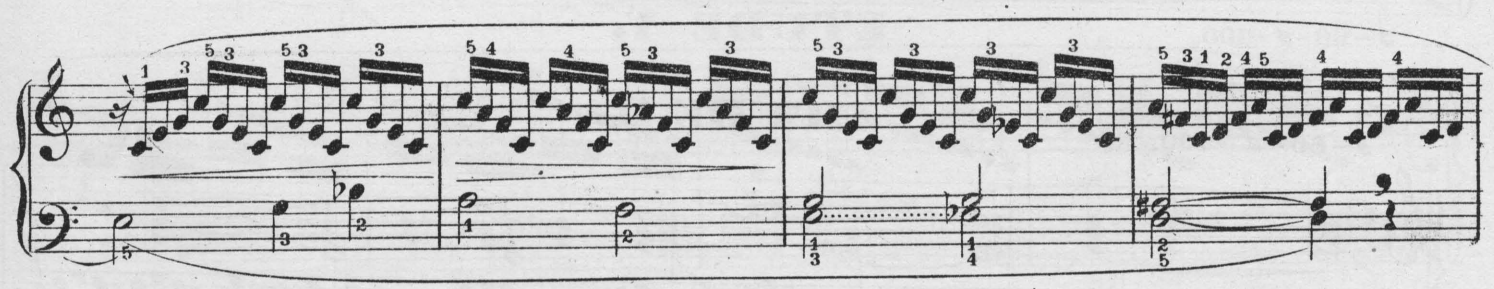

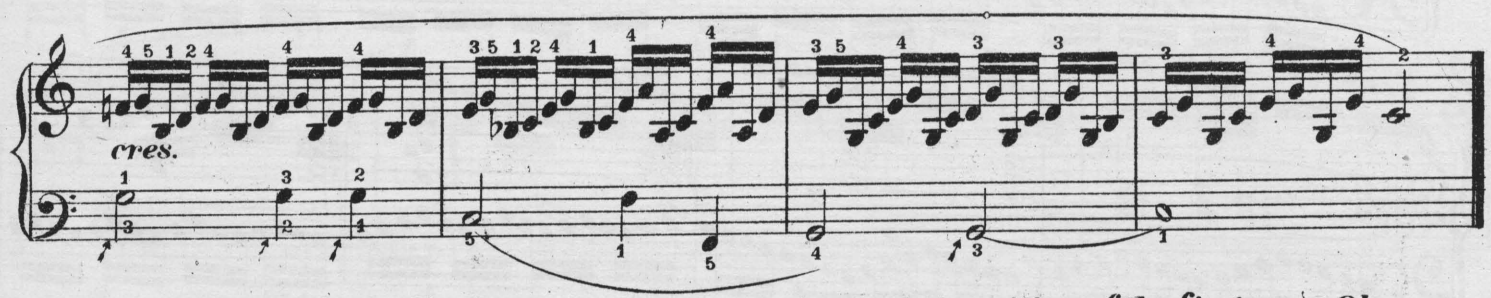

Etudes III and IV are Etudes in broken chords (extended position of the fingers.) Observe carefully where 3rd and 4th fingers are to be used.

ETUDE IV.

♩-60-♩-100.

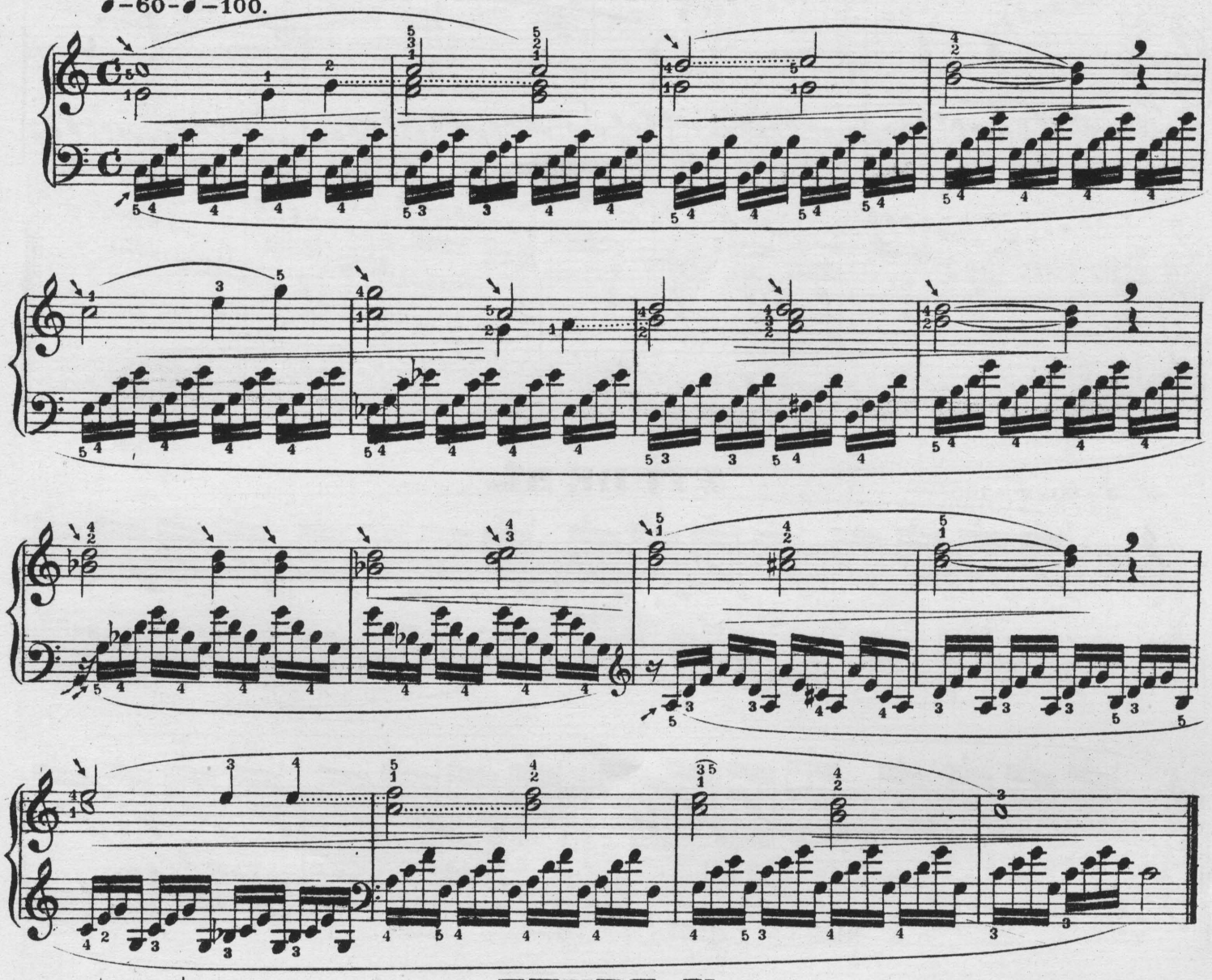

ETUDE V.

♩-60-♩-100.

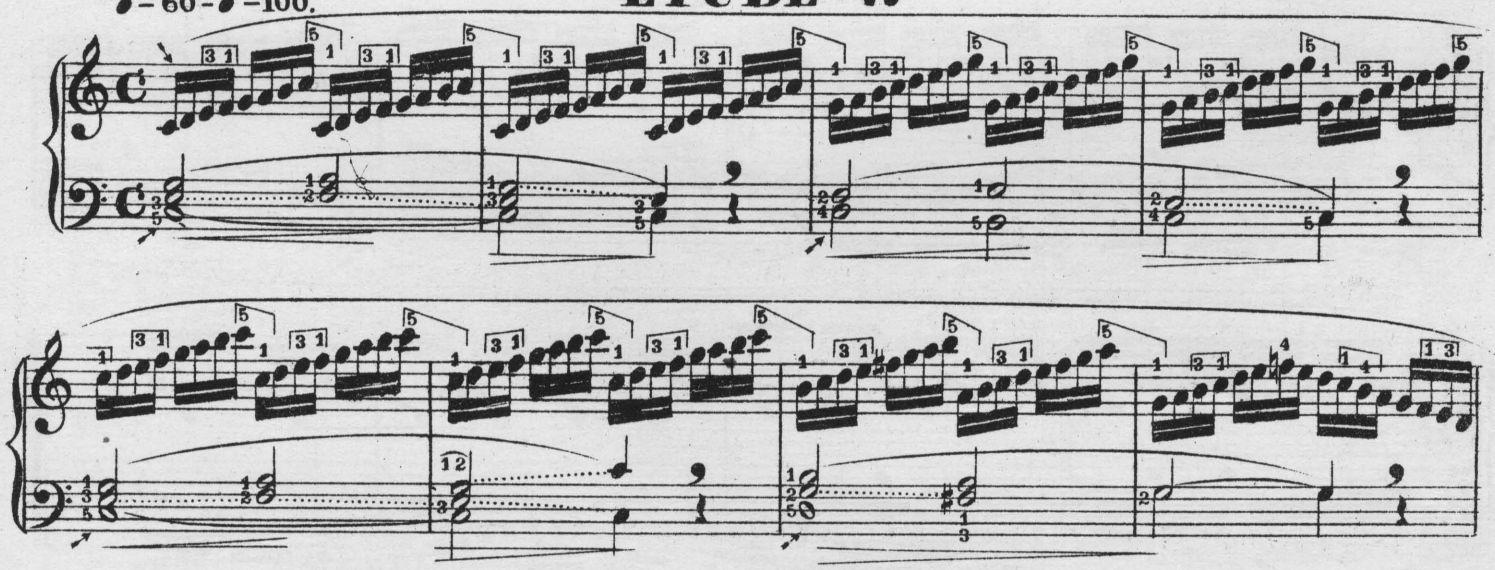

In practicing the scale Etudes V and VI be careful to make a perfect legato whereever the fingers **3–1, 1–3, 5–1, 1–5,** *follow each other as indicated by* ⌐¬.

ETUDE VI.

♩ – 60 – ♩ – 100.

ETUDE VII.

♩–60–♩–100.

f

ETUDE VIII.

♩–60–♩–100.

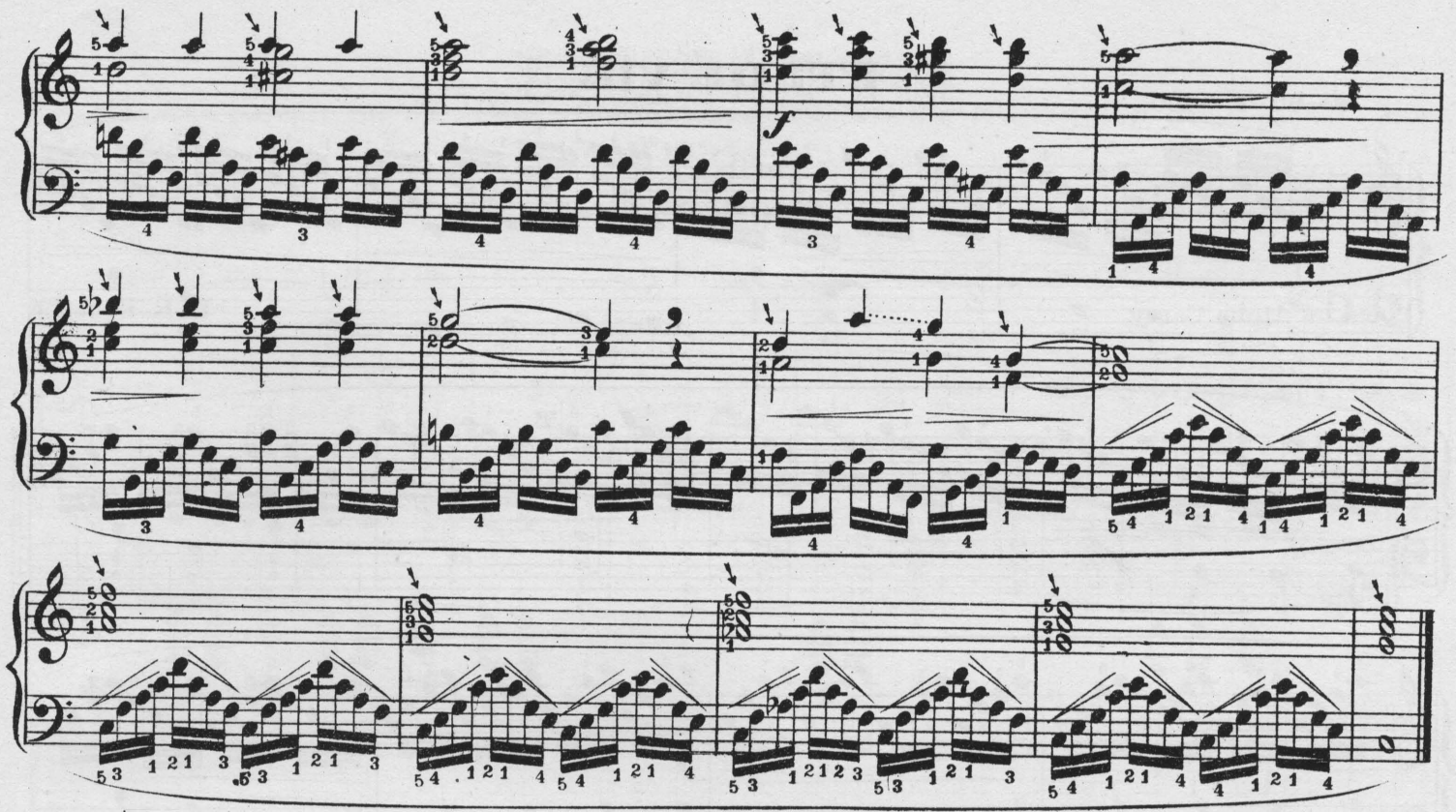

ETUDE IX.

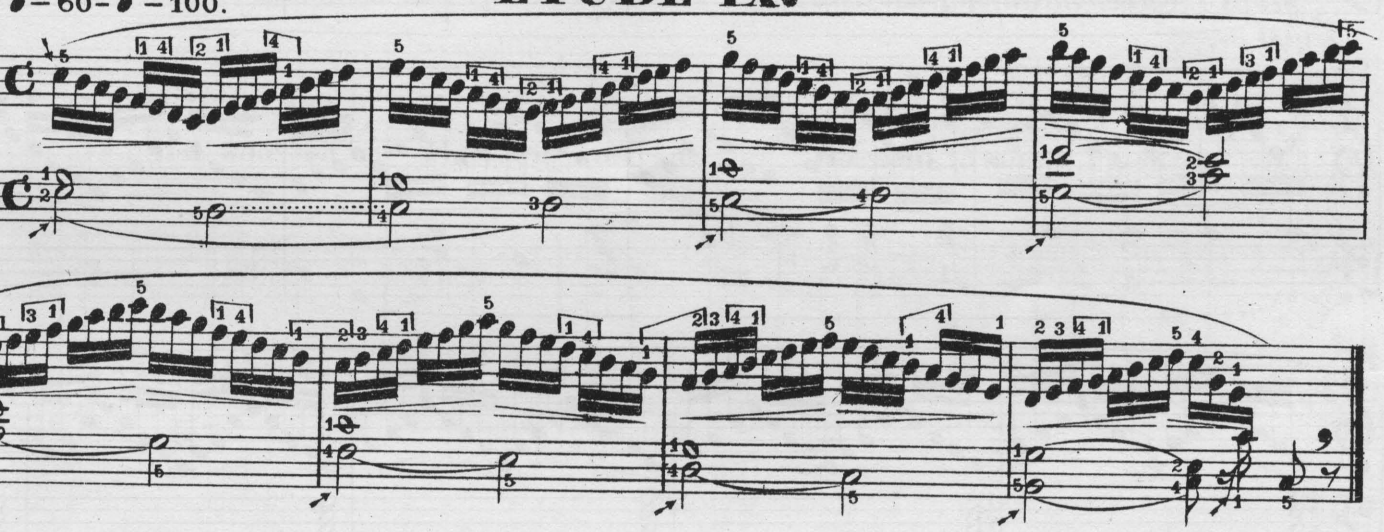

ETUDE X.

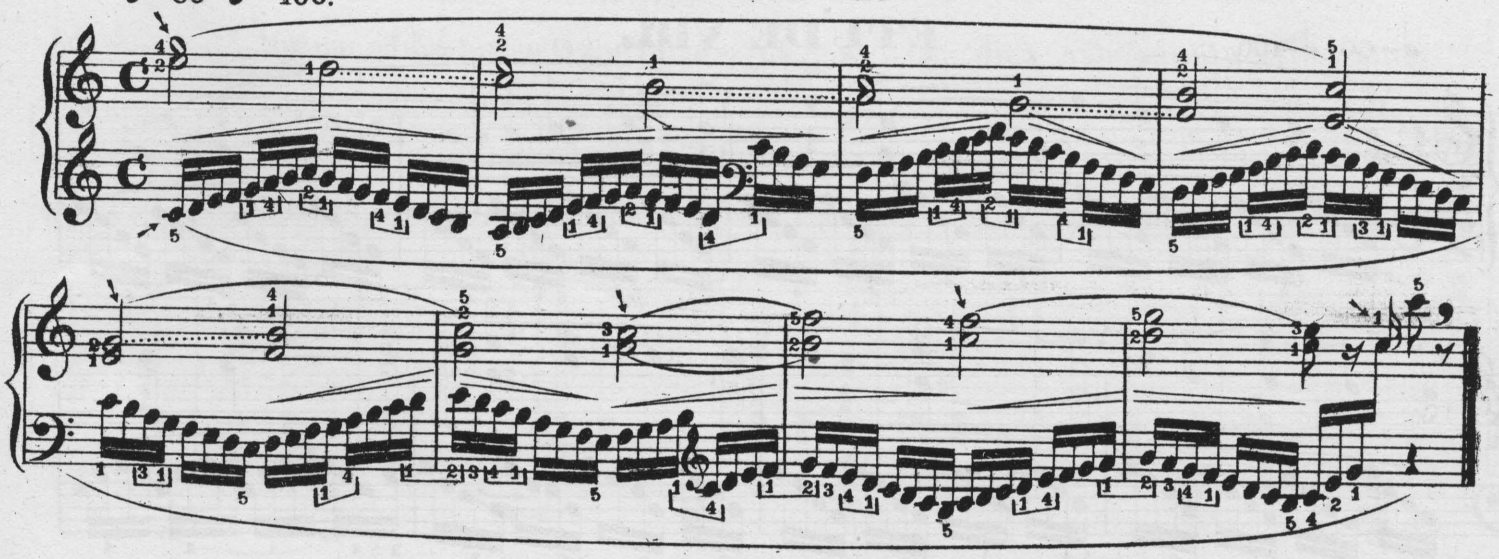

MY DARLING.

(MEIN LIEBCHEN.)

Waltz Song.

Poem by Alpha Carey. E. R. Kroeger.

Più Allegro. 𝅗𝅥. = 80.

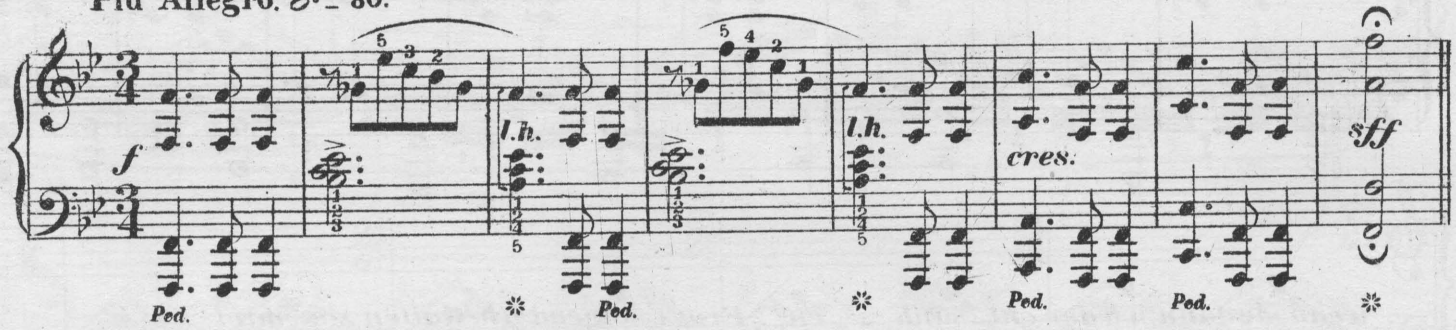

Mein Liebchen, in Stunden der Stil- - le Füllt mir oft ein Ahnen die Brust;..... Dein

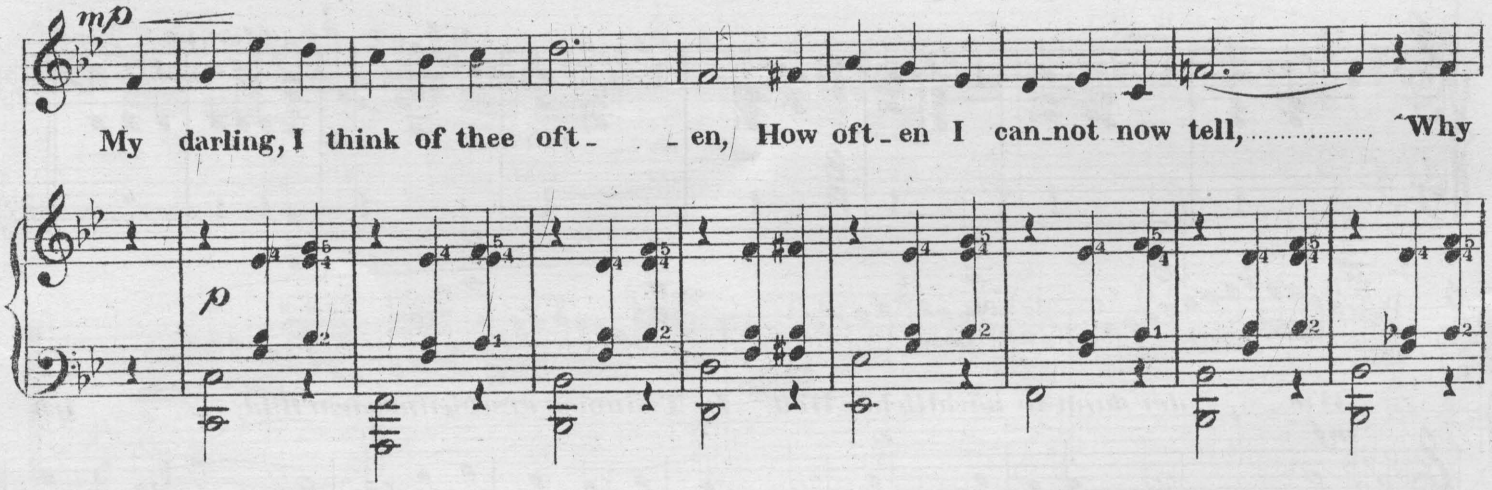

My darling, I think of thee oft- - en, How oft-en I can-not now tell,..... Why

Bild voller glänzender Fül- - le Er-scheint mir O wärst du's be-wusst!..... Es

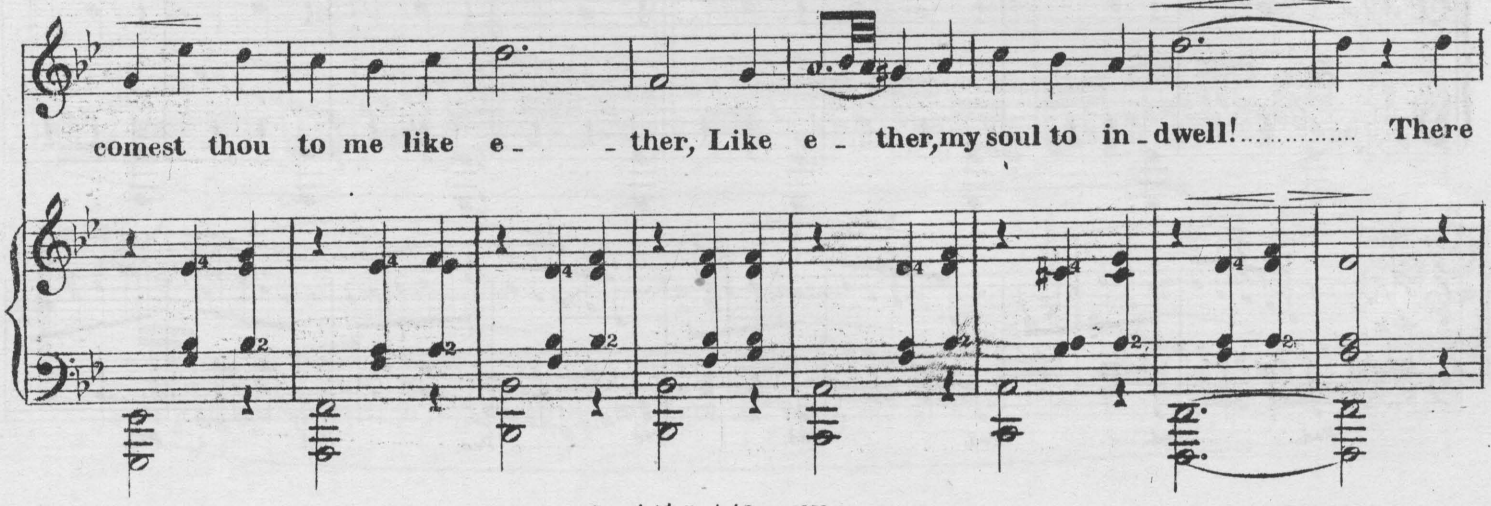

comest thou to me like e- - ther, Like e - ther, my soul to in-dwell!..... There

Copyright_Kunkel Bros. 1889.

kommen zu mir die Ge - dan - ken Er - zählen mir Wunder von dir;..... Doch

espress. *dim.*

comes to me dar-ling, an i- -dyl, Which mys-te-rious-ly tells me of thee,..... I

wenn sie dann wieder ent-sank - en, Fragt' zagend ich: Gälten sie mir!.....

riten: *a tempo.*

think of thee, dar-ling, and won - der, If that i-dyl were sent me by thee .....

a tempo.

riten:

Ped. ✻

Wie- - der dann in nächtlicher Weil' In Träumen erschien mir dein Bild;..... Ich

mf

Once more in my dreams of thee, love, My dreams all un-sought by me,..... Here

p

or thus.

Ped. Ped. Ped. Ped. Ped. Ped. Ped. Ped.

sah deine Lie_be zer_rin_ _nen, Entschwinden ein Blumenge_fild.....

rit.

comes to me, dar_ling, a vi_ _sion That all is not well with thee.....

rit.

rit.

Ped. *Ped.* *Ped.* *Ped.* *Ped.* *Ped.* *Ped.* *Ped.*

Komm du mein Liebchen und sa_ _ge, Ob was es mir träum_te, wahr,..... Ob

f a tempo. *appassione.*

Come to me, dar_ling, and tell me, If all I have dreamt is true ..... If

a tempo.

a tempo

Ped. *Ped.* *Ped.* *Ped.* *Ped.* *Ped.* *Ped.* *Ped.*

Wön_ne der maischönen Ta_ _ge, Die ein_zig_e Lieb' in Ge_fahr..... Doch

all that came on those white wings, Were sent me, my dar_ling, by you..... Those

Ped. *Ped.* *Ped.* *Ped.* *Ped.* *

*sollt sich's anders ver_hal_ten, Du sandt'st die Träume zum Scherz Die Träume, die lie_be_be_*
con espressione.

f

wings flew to me un_bid_den, They came unknown and un_sought..... But if they were laden by

p

strahl_ten, Dann fessl' ich sie innig an's Herz.....
p rallentando. *a tempo.*

thee, love, I'll nes_tle them close to my heart.....

a tempo.

rallentando.

l.h.

Ped. Ped.

*Die Vöglein verriethen dich sit_tig, Sie ha_ben mein Liebchen be_*
con grazia.

All na_ture tells me of thee, love, The song birds do pipe to the

l.h.

sff

Ped. Ped.

lauscht..... Und brachten auf glänzendem Fit_tig Die Kun_de, die mich nun berauscht. Mein

sea,..... Of the love that thou bearest to me, love, On wings of e_ter_ni_ty..... Fare_

Liebchen leb' wohl denn und har - re Wir wissen vom Jenseits kein Wort,..... Doch sicher, bei

espress. *dim.*

well, my darling, fare-well ..... Of the future, we know not a - part ..... But we do know, my

Gott ist der wah- - re, Der Liebenden se-lig-ster Ort.

riten. *con anima.*

darling, that God is, Our ev- er re-sponsive re-sort Ah,..... Ah,..... Ah,..... Ah, Ah,

con anima.

Ped.

f

Ah, Ah,..... Ah,..... Ah,..... Ah,..... Ah, Ah, Ah, Ah,.....

..... Ah,..... Ah, Ah, Ah, Ah,..... Ah, Ah, Ah, Ah,..... Ah, Ah,

molto cres.

Ah, Ah,..... Ah, Ah, Ah, Ah,..... Ah, Ah, Ah, Ah,..... Ah, Ah, Ah, Ah,..... Ah,..... Ah,.....

molto cres.

f

Leb' wohl,..... Leb' wohl, mein Liebchen. leb'

rallen - tan -

..... Ah,..... Ah,..... Fare - well,..... Fare - well, my dar - ling, fare -

rallen - tan -

wohl leb' wohl Ah wohl

do

con anima.

well, farewell, Ah, well, Ah,..... Ah,..... Ah,..... Ah,..... Ah,..... Ah, Ah,

do.

p

con anima.

Ped. *

ff

Ah, Ah, Ah, Ah,..... Ah,..... Ah .....

f

Ped.

ff *ff*

MÄDCHENS WUNSCH.

THE MAIDENS WISH.

F. Chopin. Op. 74.

Allegro ma non troppo. ♩ = 112.

Introduction.

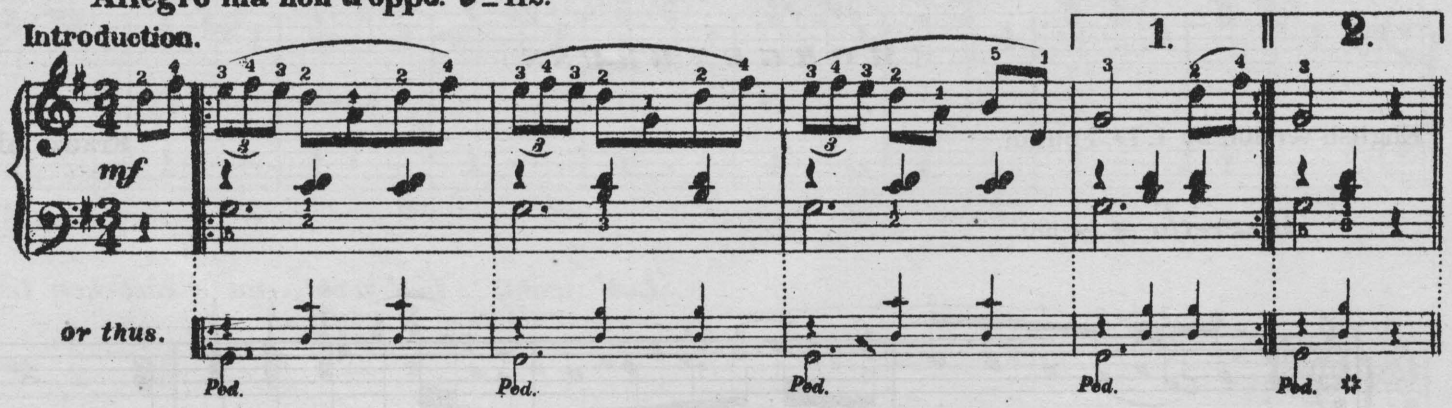

2. *Ach dürft' als Vög - lein dro - ben ich singen Soll - te mein Lied nur für Ei - nen er -*
1. *Ach durft' als Son - ne dro - ben ich scheinen All' mei - ne Strah - len er - göss ich für*

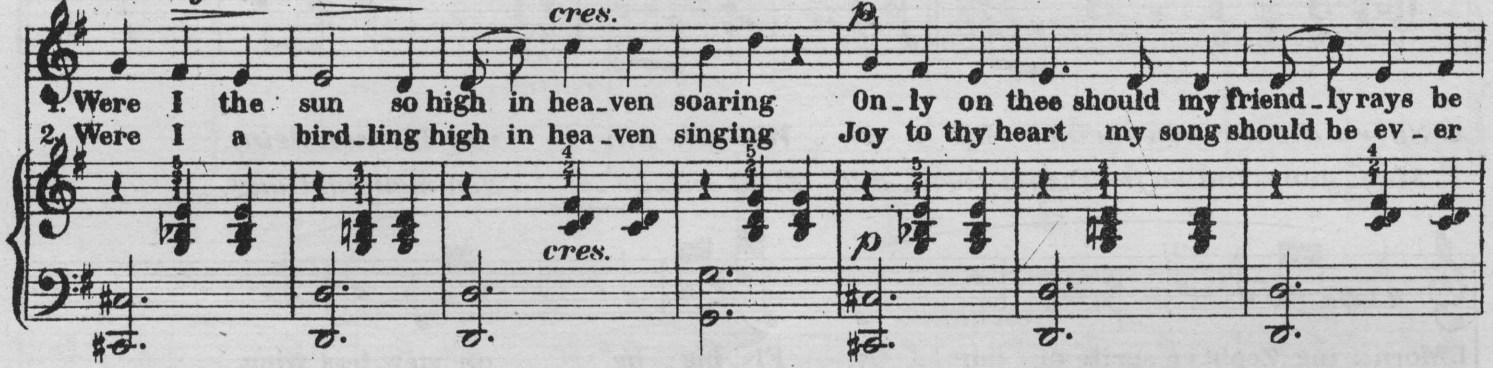

1. Were I the sun so high in hea - ven soaring On - ly on thee should my friend - ly rays be
2. Were I a bird - ling high in hea - ven singing Joy to thy heart my song should be ev - er

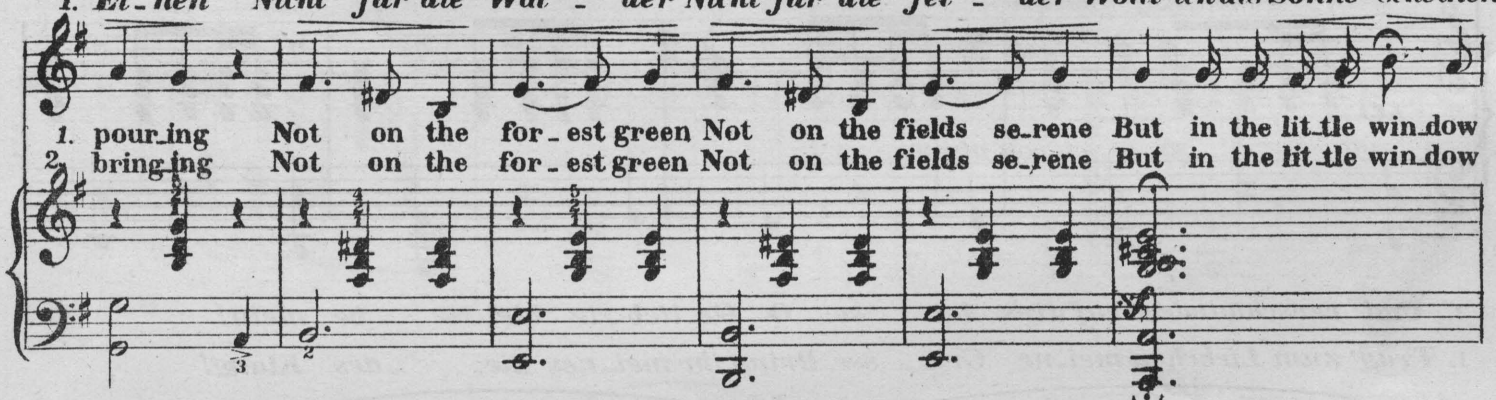

2. *klingen! Nicht für die Wäl - der Nicht für die fel - der Wollt' ich als Vöglein singen*
1. *Ei - nen Nicht für die Wäl - der Nicht für die fel - der Wollt' ich als Sonne scheinen*

1. pour - ing Not on the for - est green Not on the fields se - rene But in the lit - tle win - dow
2. bring - ing Not on the for - est green Not on the fields se - rene But in the lit - tle win - dow

2. *Dort unterm Fen - ster un - ter dem klei - nen Säng' ich die gan - ze Nacht nur für Ei - nen!*
1. *Dort unterm Fen - ster un - ter dem klei - nen Schien ich den gan - zen Tag nur für Ei - nen!*

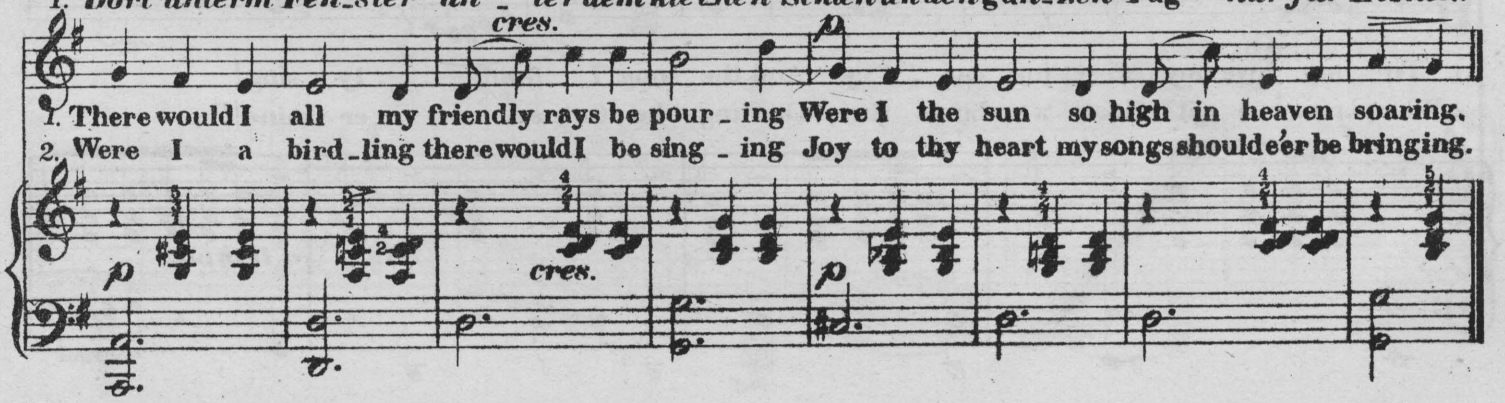

1. There would I all my friendly rays be pour - ing Were I the sun so high in heaven soaring.
2. Were I a bird - ling there would I be sing - ing Joy to thy heart my songs should e'er be bringing.

After each Verse play the Introduction.

Copyright - Kunkel Bros. 1889.

Love's Morning Message

(MORGEN GRUSS)

English version by I. D. Foulon.

Franz Abt.

Allegretto ♩ = 100.

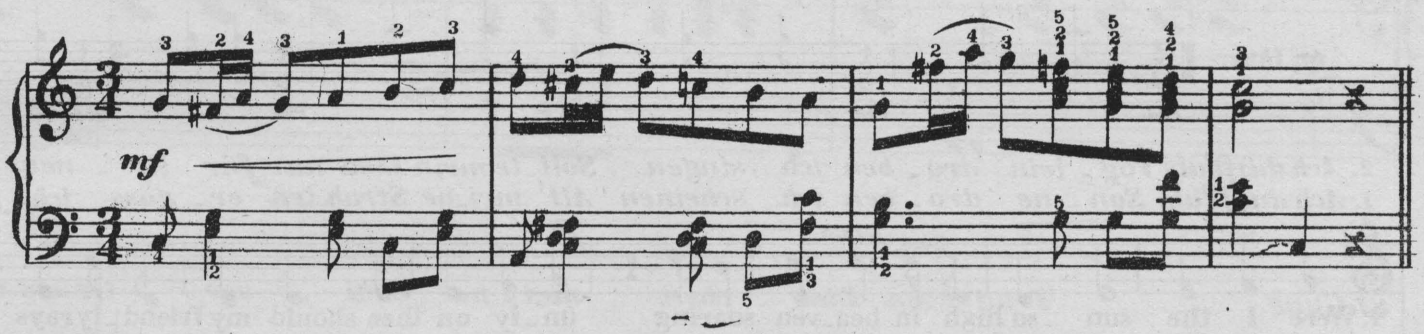

2. *Spre - che dir von meiner Lie - be Wie ich bin von Herzen dein,*
1. *Mor - gen wind so frisch und freu - dig Zieht ent - ge - gen meinem Gang,*

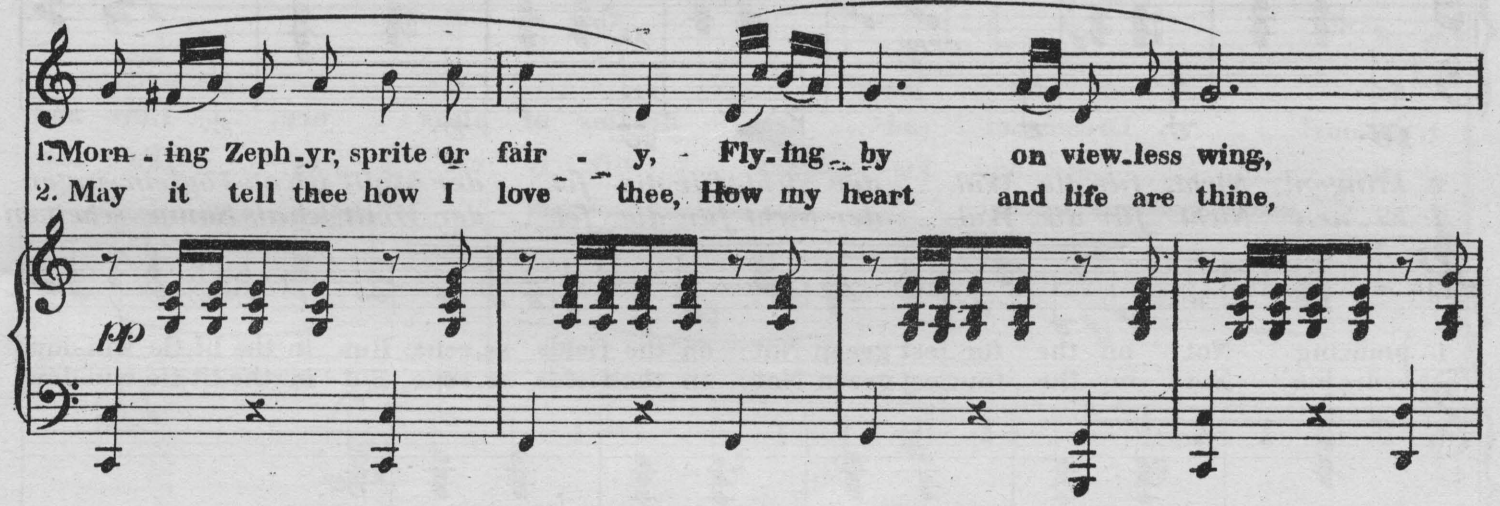

1. Morn - ing Zeph - yr, sprite or fair - y, Fly - ing by on view - less wing,
2. May it tell thee how I love thee, How my heart and life are thine,

2. *Und verschwindend ruf dir's lei - se: O Ge - lieb - te blei - be mein!*
1. *Trag' zum Liebchen mei - ne Grü - sse, Bring ihr mei - nes Lie - des Klang!*

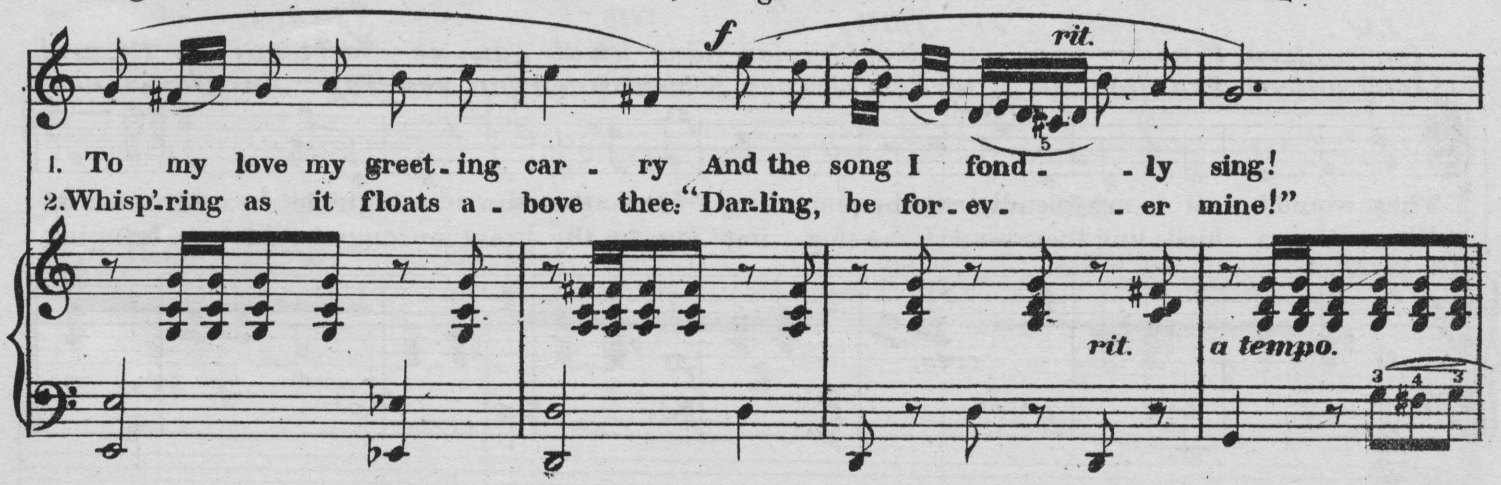

1. To my love my greet - ing car - ry And the song I fond - ly sing!
2. Whisp'ring as it floats a - bove thee: "Dar - ling, be for - ev - er mine!"

Copyright. Kunkel Bros. 1885.

2. *Mor - genwind so frisch und freu - - dig, Brau - se, brau-se dei - nen*
1. *Lieb - chen ruh'st wohl noch im Schla - - fe Schau'st im Traum vielleicht mein*

1. Thou art sleep-ing yet, my treas - - ure; Does my im-age haunt thy
2. Morn - ing Zeph-yr, sprite or fair - - y, Haste, Oh haste on view-less

2. *Gang,* *Trag' zum Lieb - chen mei - ne Grü - sse, Gruss und*
1. *Bild,* *Ob es fröh - lich, ob es trau - rig, Nur von*

f

1. dreams! Dreams of sad - ness, dreams of pleas - ure, Love and
2. wing, Love and kis - ses swift - ly car - ry, To the

f

2. *Kuss und Lie - des - klang, Trag' zum Lieb - chen mei - ne*
1. *Lie - - be sei's er - füllt, Ob es fröh - lich; ob es*

f

1. I be still your themes! Dreams of sad - ness, dreams of
2. maid of whom I sing. Love and kis - ses swift - ly

cresc.

Grü - sse, Gruss und Kuss und Lie - - - - des-
trau - rig, Nur von Lie - - be sei's ---------- er-

pleas - ure, Love and I be still ------- your
car - ry, To the maid of whom ------ I

1.

füllt.

themes!

Ped. *

2.

klang, und Liedesklang, und Liedesklang, und Liedesklang, und Lie - des-klang.

sing, of whom I sing, of whom I sing, of whom I sing, of whom I sing.

LA FONTAINE.

CAPRICE.

Allegretto ♩ = 100.

C. Bohm Op. 221.

p *grazioso.*

mf

f

f

Ped. ✲

Copyright Kunkel Bros. 1889.

f

Ped. Ped. Ped. Ped. Ped.

p

Ped. Ped. Ped. Ped.

mf

Ped. Ped. Ped. Ped. Ped. Ped.

canto marcato.

p

Ped. Ped. Ped. Ped. Ped. Ped.

p

cres.

Ped. Ped. Ped. Ped. Ped. Ped.

f

p

f

Ped. ✲

p

Ped. ✲

Ped. ✲ Ped. ✲ Ped. ✲ Ped. ✲ Ped. ✲

cres.

p

Ped. ✲ Ped. ✲ Ped. ✲ Ped. ✲ Ped. ✲ Ped. ✲

Play from to then close with the Finale

FINALE.

mf

cres.

f

Ped. ✲ Ped. ✲ Ped. ✲ Ped. ✲ Ped.

The stockholders of the Exposition can well be gratified over the success of the late German Opera season here. Every one knows what an undertaking such a season is, and a fair loss was expected, but to the satisfaction of all concerned, affairs came out even. This is more than can be said of the company's other engagements. It is due to the enterprise of Manager Mills that we are to have the finest and cheapest entertainments in the country.

Shall we have Wagner classes now? We are sure a great impetus was given the Wagner cause during the recent engagement here of the Metropolitan Opera Co. What a beautiful and prolific study this new school of music would prove. So absorbed would its votaries become in leit motifs that scarcely sleep could avail in coaxing them away. Now for the 8 o'clock Wagner clubs.

COMICAL CHORDS.

Lobbs—"Did the old gentleman leave much when he died?"

Bobbs—"He left the earth. What more could I expect?"

Please remember that you get twelve complete numbers of the REVIEW, one year's subscription, for only $3.00

ALFRED G. ROBYN,
PIANIST AND ORGANIST,
Address, 3714 Pine Street.

MRS. K. G. BROADDUS,
TEACHER OF THE VOICE AND HARP.
Address, Lindell Hotel, St. Louis.

VICTOR EHLING,
PIANIST OF MENDELSSOHN QUINTETTE CLUB.
Music Rooms, 104½ North Broadway.

MME. ADELA LUCY, (Pupil of Ettore Barila),
CONCERT AND ORATORIO SOPRANO.
Pupils Received. Residence, 1809 Bacon St.

J. J. VOELLMECKE,
TEACHER OF PIANO AND ORGAN,
Director Nord St. Louis Bundes-Chor. } 3912 Evans Ave. } Organist St. Michaels Church.

WAYMAN C. McCREERY, (TENOR.)
Bus. Mgr. of HATTON GLEE CLUB,
CHOIRMASTER CHRIST CHURCH CATHEDRAL.
Address, 705 Pine St.

ARTHUR D. WELD, (BARITONE SOLOIST).
Engages for Concert, Oratorio, and Opera.
Address, 2221 Chestnut Street, ST. LOUIS.

JOHN A. ROBINSON (Stenographer),
BARITONE,
Engages for Concerts and Literary Entertainments.
Address, 506 Olive St.

W. M. PORTEOUS,
BASSO-CANTANTE SOLOIST,
For Concert, Opera or Oratorio. Director 2nd Baptist Church Choir. Address, 3135 Laclede Ave.

MRS. A. F. NEWLAND,
TEACHER OF PIANO,
Address, 2730 Washington Ave.

JAMES M. NORTH,
VOCAL TEACHER,
Music Rooms, 914½ Olive St.

W. H. POMMER,
ORGANIST SOCIETY OF ETHICAL CULTURE,
TEACHER OF PIANO AND VOICE,
Address, 3709 Evans Ave.

AUGUST HALTER, ORGANIST,
Organist Second Baptist Church.
Address, 1314 N. Leffingwell Ave.

MRS. JOSEPH W. WOOD, (ALTO).
Engages for Concert and Church.
Address, 3007 Montgomery St.

GEO. JARVIS,
VOCAL TEACHER,
Organist and Choirmaster St Peter's Church,
Address, 1413 Chestnut St.

AUGUST ROSEN,
ORGANIST THIRD CONGREGATIONAL CHURCH.
Home Salesman with Estey & Camp.
Residence. 1904 Coleman St.

J. C. DEAGAN, CLARINETIST,
PEOPLE'S THEATRE ORCHESTRA.
Address, 1004 Market St.

O. F. MOHR,
TEACHER OF PIANO.
Address, 615 South Fourth St.

MISS CHARLOTTE H. HAX-ROSATTI,
PROFESSOR OF THE FINEST SCHOOL OF ITALIAN SINGING
Address, care of Kunkel Bros.

JOSEPH OTTEN,
CONDUCTOR ST. LOUIS CHORAL SOCIETY.
PIANO-FORTE INSTRUCTION.
2344 Olive St., St. Louis, Mo.

GEORGE VIEH,
TUNER AND REPAIRER OF PIANOS & ORGANS.
Office with Scharr Bros., 1000 Olive St. Res. 2001 California Av., St. Louis. Orders by postal card promptly attended to.

MISS CARRIE VOLLMAR,
PIANIST AND TEACHER,
Organist Bethel M. E. Church. Residence 2135 Sidney St.

MISS JULIA VOLLMAR, (SOPRANO.)
Engagements accepted for Church or Concert.
Address, 2135 Sidney St.

W. C. CROUSE,
PIANO TUNER,
With Jesse French Piano & Organ Co.
902 Olive St., St. Louis, Mo.

MISS CLARA STUBBLEFIELD,
PIANIST AND TEACHER.
Address, 2711 Lucas Ave.

MRS. KATE J. BRAINARD,
TEACHER OF VOCAL MUSIC.
Special attention given to Oratorio and Ballad Singing.
Address, Mary Institute, Beaumont and Locust Sts.

ST. LOUIS PAPER CO.
703 TO 709 LOCUST STREET,
ST. LOUIS, MO.

CHARLES H. GALLOWAY, Pianist & Organist.
Organist St. George's Episcopal Church,
Address, 2616 Goode Ave.

MISS LILY GAVIN, (SOPRANO).
Church and Concert Soprano.
Pianoforte and Vocal Instruction. Address, 2619 Elliot Ave.

SMITH & OWENS PRINTING CO.
318 NORTH THIRD STREET.
All classes of Printing promptly executed.

MRS. EMILIE HELMERICHS,
TEACHER OF PIANO AND VOICE
English, German, French, Italian and Latin.
Music Rooms and Residence, 2625 South 7th St.

MISS L. WRAY GAREY,
PIANIST AND TEACHER.
Address, in care of Kunkel Bros.

PAPER IN THIS REVIEW FURNISHED BY
LOUIS SNIDERS' SONS CO., PAPER MAKERS,
Music Paper a specialty. CINCINNATI.

ERNEST R. KROEGER,
Address, 3315 Laclede Ave., St. Louis, Mo.

PROF. L. BRUN, (CLARINETIST).
Engages for Miscellaneous Concerts.
Address, care of Aschenbroedel Club, Box 10, 604 Market St.

JACOB CHRIST,
MERCHANT TAILOR,
No. 19 South Fifth Street,
Temple Building, ST. LOUIS, MO.

MISS EUGENE DUSSUCHAL,
ALTO OF TEMPLE ISRAEL,
Engages for Concert and Oratorio.
Address, 2227 Olive Street, St. Louis.

LOUIS HAMMERSTEIN,
PIANIST AND ORGANIST,
Address, 1710 Hickory St.

DR. ADAM FLICKINGER,
DENTIST.
Removed his office from 707 Pine Street to 1103 Pine St.

MRS. F. H. LEE,
TEACHER OF PIANO,
510 West End Place.

LOUIS MAYER, CONDUCTOR OF ORCHESTRAS.
Teacher of Violin, Violincello, and Instrumentation.
Address, 2000 Papin St.

C. I. WYNNE & CO.
General Music Dealers.
All the Latest Music in Stock as soon as Published.
ORDERS PROMPTLY FILLED. CATALOGUES FREE.
916 Olive Street, St. Louis, Mo.
Western Agents for Bay State Guitars

FRED W. NORSUH, (PIANIST).
Conductor of Orpheus Saengerbund and St. Louis Damenchor.
Address, 2607 Marcus Ave.

MRS. MATTIE HARDEY, (ALTO).
Engages for Concert and Oratorio.
Address 2813A Clark Ave.

MRS. GEORGIA LEE CUNNINGHAM,
SOPRANO,
Engages for Concerts and Oratorio.
Soprano Second Presbyterian Church. Address, 2907 Pine St.

MAX BALLMAN,
TEACHER OF VOCAL MUSIC.
Music Rooms, 104½ North Broadway.

J. ELLICOCK,
Dealer in **Musical Instruments and Musical Merchandise.** Country orders solicited. Send for illustrated catalogue.
2415 N. Broadway, ST. LOUIS, MO.

GEORGE ENZINGER,
TEACHER OF PIANO AND ORGAN
Address, 2624 Rutger St.

M. A. GILSINN,
ORGANIST OF ST. XAVIERS' CHURCH,
PRINCIPAL OF MUSIC MO. SCHOOL FOR THE BLIND.
Residence, 3855 Bell Ave.

A. SHATTINGER,
No. 10 South Broadway, ST. LOUIS, MO. Dealer in **Musical Instruments, Sheet Music and Music Books.** Lowest prices and best goods. Correspondence solicited. Catalogue free.

GEORGE F. TOWNLEY,
TENOR CHRIST CHURCH CATHEDRAL,
Open for Concerts or Oratorio, Address, 2639 Pine.

MISS NELLIE HAYNES, (SOPRANO).
Soprano Grand Ave. Presbyterian Church.
Address, 205 South 22d St.

H. BOLLMAN & SONS,
No. 1100 Olive Street, - - - - St. Louis, Mo.
Music Publishers and Dealers in any **Musical Merchandise.**
Send for Catalogue.

GEORGE H. WISEMAN, (BARITONE),
CHOIRMASTER ST. GEORGE'S CHURCH.
Address, 3308 Morgan St.

OTTO ANSCHUETZ,
PIANIST AND TEACHER,
Address, 1011 Morrison Ave., ST. LOUIS.

SMITH'S MUSIC HOUSE, Warerooms, 1522 Olive St.
Sole Agent for Sohmer & Co.'s, Ivers & Pond, Hallett & Cumston and Wyman & Co.'s Pianos, and Newman Bro.'s Organs. Sheet Music and Musical Merchandise of all kinds.

GEO. H. HUTCHINSON,
TEACHER OF PIANO AND HARMONY,
Address, 3136 Chestnut St., St. Louis, Mo.

P. ROBERT KLUTE.
TEACHER OF PIANO-FORTE.
Address, 1121 North 19th St.

G. A. KISSEL, ORGANIST St. John's Church.
Manager "Olympia Quartette Club."
Residence, 1106 Autumn St.

ROSCOE WARREN LUCY, CONCERT PIANIST.
ORGANIST AND TEACHER OF MUSIC.
Address, 2645 Olive Street.

T. BAHNSEN,
Piano Manufacturer,
T. Bahnsen Pianos surpass all others in TONE, DURABILITY and FINISH.
Warerooms: 1520 Olive St.
Received first premium St. Louis Fair, 1887 and 1888, against all competitors.

H. H. DARBY,
ORGANIST AND DIRECTOR,
CHRIST CHURCH CATHEDRAL.
Teacher Voice, Organ and Piano. Music Rooms, 1102 Olive St.

SEV. ROB. SAUTER,
TEACHER OF VIOLIN,
Address, 923 Hickory St.

HENRY GROFFMAN, (BASSO.)
Engages for Concert, Oratorio and Opera. Basso of Temple Israel. Address, 716 Olive St.

MADAME YSIDORA E. CLARKE,
VOCAL CLASS, BEETHOVEN CONSERVATORY,
1603 Olive St., St. Louis, Mo.

VIOLINS, GUITARS, BANJOS & MANDOLINS,
New and Second-Hand, Sold and Exchanged. **Repairing a Specialty.** All work guaranteed first-class, by **C. A. Lohman,** No. 1309 Market St., St. Louis, Mo.

AUGUST MEYER,
TEACHER OF ZITHER,
Address, 1220 Park Ave., St. Louis.

CHARLES H. PARTEE, (BANJO SOLOIST.)
Vocalist, Composer, Teacher of the Banjo and Mandolin.
Instruction Parlors, 1616 Pine St.

Our American cousins will not allow it to be said that they are outdone in anything. The *Boston Herald* recently pointed out that Patti was singing for 3,500 dollars a night in London, and added, "her highest price yet." Upon this a New York journal remarks: "It may be the highest price yet in London, but she has received 5,000 dollars a night in New York and Boston." We do not dispute it, cheerfully allowing that in this form of the race of folly the Americans are an easy first.—*London Musical Times.*

And now comes the news that Henry Abbey has given orders not to book any more of his attractions in St. Louis, that he has no use for a city which is so far beyond the civilized world in art criticism. Poor—sequestered Abbey!

Mr. Smithers (of Philadelphia, at a Boston reception)—"Her voice reminds me of our independence bell." Mr. Bean—"Ah! has the true ring, you mean?" Mr. Smithers—"No; its cracked."

Miss Elite (rushing in)—"Oh, ma, Clara Tiptop has eloped!" Mrs. Elite (fervently)—"Thank heaven! Now we won't have to send her any wedding present."

A clergyman named Fiddle refused to accept the title of D.D., because, he said, he didn't want to be called the Rev. Ichabod Fiddle, D D.

He—"Can't I have just one kiss before I go? Only one." She—"And if I let you have one, you will take two, won't you?" He—"No, I won't; indeed I won't." She—"Then you shan't have any."

A Violinist was playing over a piece of music with his man servant, who had been the public fiddler in his native village, and when they had finished he said to him:

"You handle the bow very fairly, but you are always a beat behind; how 's that?"

"Monsieur, it is out of respect to you."

Shakesperean Doses.—For a "masher"—"King Leer."
For a grocer—"Measure for Measure."
For a pork-packer—"Hamlet."
For a pawn-broker—"Jewlius Seizer."
For a drug clerk—"The Comedy of Errors."
For an ice-man—"Winter's Stale."
For a bar-keeper—"As You Like It."
For a belated husband—"The Tempest."
For a policeman—"A Midsummer Night's Dream."

ESTABLISHED 1857.

STECK

GREAT POWER,
EVENNESS OF SCALE,
RICH SINGING QUALITIES,
WELL-BALANCED TONE,
and ABSOLUTE DURABILITY.

Used by hundreds of Academies, Colleges, Schools, Etc., for more than 30 years, in preference to all others, because the STECK PIANOS have proved to be the Most Reliable Instruments after the severest test.

What Some of the Leading Artists Say:

WAGNER.—"Everywhere acknowledged to be excellent."
LISZT.—"They give the liveliest satisfaction"
ESSIPOFF.—"The very best piano made."
WILHELMJ.—"Rank far above all possible competition."
LUCCA.—"Are unparalleled for the majestic singing quality of tone which they possess."

MANUFACTURERS,

GEO. STECK & CO.

Warerooms: - STECK HALL,
11 East 14th Street, NEW YORK.

PIANOS.

JESSE FRENCH
Piano and Organ Co.

General Southwestern Agents for the Unrivalled

CHICKERING PIANOS.

Wholesale and Retail Dealers in

PIANOS AND ORGANS.

An Immense Stock always on hand, in which are represented all the **Best Makes.**

Prices and Terms to Suit Purchasers.

Special attention given to Renting New Pianos. Correspondence Solicited.

No. 902 Olive St., ST. LOUIS, MO.

WEGMAN & CO.

Piano Manufacturers.

All our instruments contain the full iron frame with the patent tuning pin. The greatest invention of the age; any radical changes in the climate, heat or dampness cannot affect the standing in tune of our instruments, and therefore we challenge the world that ours will excel any other.

AUBURN, N. Y.

"OUR" HATTERS.

CHAS. STEINBERG & CO.

421 North Broadway,
ST. LOUIS.

SCHARR BROS.,

Removed to their New Store

S. W. Cor. 10th and Olive Sts., ST. LOUIS.

Fine Stationery

IN GREAT VARIETY.

C. A. ZOEBISCH & SONS,

Importers of and Wholesale Dealers in

MUSICAL INSTRUMENTS, STRINGS, &c.

Depot of C. F. MARTIN & CO'S Celebrated GUITARS.

"BOEHM" GENUINE "MEYER" & "ALBRECHT" FLUTES and PICCOLOS.

No. 46 Maiden Lane, NEW YORK.

All the newest styles of BRASS and GERMAN SILVER Instruments constantly on hand or made to order.

ESTEY & CAMP,

Nos. 916 and 918 Olive Street, - ST. LOUIS, MO.

Pianos

To accommodate a large number of buyers we will, until further notice, sell new pianos on payments of $10 to $25 per month to suit purchaser. Our stock is carefully selected and contains latest improved pianos of all grades, from medium to the best, in all

Monthly

styles of Squares, Uprights, Cabinet Grands, Parlor Grands, and Concert Grands, from the factories of DECKER BROS., CHICKERING, HAINES, STORY & CAMP, MATHUSHEK, FISCHER AND OTHERS,

Payments

giving a variety to select from that can not be found in any other house in the country.

Every instrument warranted. Catalogues mailed on application.

ESTEY & CAMP,

Nos. 188 and 190 State Street, - CHICAGO, ILL.

A. SIEGEL GAS FIXTURE CO.

219 North Broadway,
ST. LOUIS, MO.

Headquarters For GAS, COAL OIL and COMBINATION *Chandeliers.*

HEADQUARTERS For the Best
GAS COOKING STOVE
In the Market, Warranted to give Entire Satisfaction
OR NO SALE.

Sanitary Plumbers, Gas and Steam Fitters.

Jobbing Work of all kinds promptly attended to, and at reasonable charges.

A large assortment of **BRONZES and ART POTTERY** suitable for **Birthday and Wedding Gifts.**

A. Siegel Gas Fixture Co.

219 N. BROADWAY,
TELEPHONE 462. ST. LOUIS, MO.

His Worst Girl.—"Clara, I love you."
"But I am utterly without means."
"Oh, you don't let me finish my sentence—I love you not at all."
"Ah! I wanted to test you. I shall inherit sixty thousand dollars."
"Oh, you interrupted me again before I was done speaking. I love you not at all for your money."
"Indeed? How funny! That and the sixty thousand dollars are only a joke."

All pieces contained in any copy of the REVIEW can be had of Kunkel Bros., the publishe s, or any first class music house in the country in regular sheet music form. Parties stating otherwise are falsifiers

Stern Parent (to a young applicant for his daughter's hand)—Young man, can you support a family?
Young Man (meekly)—I only wanted Sarah.

MAJOR AND MINOR.

At one of his performances in Boston, Von Bülow left the stage in the middle of a piece, and returned with a helper, who moved the piano some distance to the left. He then sat down and finished the performance. The difficulty was, a lady who sat directly in the range of his vision was fanning herself vigorously.

There are in London well nigh on 4,000 persons who make their living through music. Besides these, there are 1,100 persons who play in orchestras, one-half of which play the violin. The city also has about 1,400 music publishers and instrument makers.

The discovery of a new opera by Wagner was made a year ago, though the announcement of it has only just been divulged. Its title is "Sarrazine," and it has the dignity of grand opera. The first sketch of it has the date of 1841 while the complete work was not achieved till 1843. The MS. was found amongst the papers of the Kapellmeister of the cathedral at Munich, and has been presented to the Wagner archives at Bayreuth.

PALMER'S BOOK OF 516 Modula- tions in all Keys.

SHORT AND BRIGHT INTERLUDES For Church Organ- ists, $1.50 net. *No discount.*

Quotation from the new Bass Song, "KING OF THE SEA."

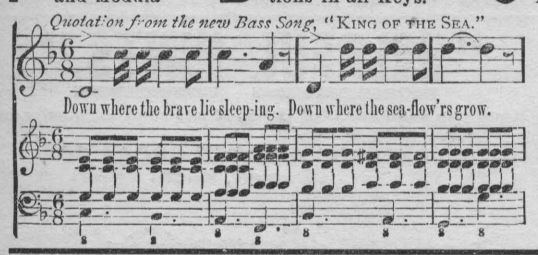

PALMER'S PIANO PRIMER. Endorsed by America's greatest pianists. A clear, concise, and exhaustive work on the first principles of piano playing. 75 cents.

PALMER'S PRONOUNCING Pocket Dictionary of over 400 musical ter ms. 15c.

KING OF THE SEA. A CONCERT Song for Bass or Baritone. 50c.

Sent postpaid on receipt of marked prices. If your music dealer don't keep them, send direct to **H. R. PALMER,** Lock Box 2841, New York City.

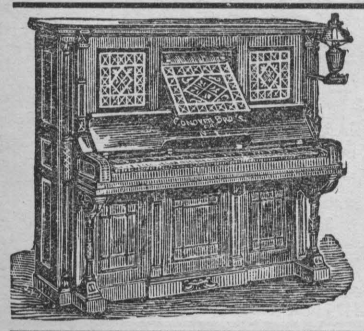

CONOVER BROS.

MANUFACTURERS OF

UPRIGHT PIANOS.

Among our valuable improvements, appreciated by pianists and salesmen, are our Patent Action, Patent Metal Action Rail and Patent Telescopic Lamp Bracket. Our Pianos are endorsed by such eminent judges as Mme. Rive-King, Robt. Goldbeck, Chas. Kunkel, Anton Streletzki, E. M. Bowman, Gustave Krebs, G. W. Steele, Hartman, of San Francisco, and many others.

Manufactory and Warerooms, 400 & 402 W. 14th Street, Cor. 9th Avenue,

NEW YORK.

KRAKAUER PIANOS.

Endorsed by Leading Artists of the Country. Highest Medal of Excellence at American Institute, 1883 and 1884; and Louisville Exposition, 1883.

EACH PIANO GUARANTEED SIX YEARS.

WAREROOMS: 40 East Union Square, Between 16th and 17th Streets, **NEW YORK.**

Factory, 701, 703, 729 and 731 First Ave.

KOERBER PIANO CO., 1102 Olive Street, Western Agents.

HENRY KILGEN,

CHURCH ORGAN BUILDER,

No. 813 N. 21st Street, St. Louis.

Tuning and Repairing promptly attended to.

Have on hand a New Organ of 12 Stops—enclosed in swell and 2 Combination Pedals

REMINGTON STANDARD TYPE-WRITERS.

Won the Gold and Silver Medals for speed at Toronto, August 13; used and indorsed by all leading houses and professional men. Type-Writer Cabinets and Type-Writer Supplies of all kinds. Send for Circular

WYCKOFF, SEAMENS & BENEDICT,
308 N. Sixth St., St. Louis.

W. J. Steinberg

307 N. Broadway,

MANUFACTURER

Seal AND *Fur*

GARMENTS.

BARREIRAS'

PIANO WAREROOMS,

1530 Olive Street,

ST. LOUIS, MO.

PIANOS and ORGANS (new and second-hand) Bought, Sold, or Exchanged. Pianos for Rent—$2.50 to $7.00 per month.

CHAS. NOACK AND JOS. H. KASSEL,

(TUNER.) (Formerly with J. Moxter & Co.) (POLISHER.)

West End Piano Repairing Co.

2646 Olive Street, ST. LOUIS.

All Work Warranted First-Class. Best References. All Orders promptly attended to.

CONTRACTS MADE FOR YEARLY TUNING.

LADIES

Enamel your Ranges twice a year, tops once a week and you have the finest-polished stove in the world. For sale by all Grocers and Stove Dealers.

✲ Established 1864. ✲

THEO. EAGLE,

JEWELER,

Diamonds, Watches, Jewelry

AND SILVERWARE.

N. W. Cor. Broadway & Walnut Street,

ST. LOUIS, MO.

Our Prices are the Lowest.

Henry F. Miller PIANOS.

J. A. KIESELHORST,

General Manager for St. Louis.

1111 Olive Street.

—AND—

Erie Railways!

In Conjunction Operate Daily,

Fast Solid Trains to the Seaboard.

You may travel in Palatial Pullman, Buffet Sleeping Cars, or by Luxurious Pullman-built Day Coaches, and save $1.50 to New York, Buffalo and Niagara Falls; $2.50 to Albany and Troy, and $3.00 to Boston and New England Points.

NO RIVAL LINE offers the advantages of a system of through first and second-class day coaches, Chicago to New York.

It is the only line operating Pullman cars to Boston and New England, via Albany.

It is the only direct through car line to Lake Chautauqua. Eight hours in advance of competing lines.

For detailed information, tickets, reservations in Pullman cars, and through baggage checks, apply to your local Ticket Agent, or to Ticket Agencies of all connecting lines of railway.

Chicago City Ticket Offices, 107 South Clark St., Grand Pacific Hotel, Palmer House and Dearborn Station.

L. P. PALMER,
General Passenger Agent, N. Y., L. E. & W. Ry

F. C. DONALD,
General Passenger Agent, Chicago & Atlantic Ry.

TANSY PILLS!

Safe, Certain and Effectual. Particulars 4c. **WILCOX SPECIFIC CO., Phila., Pa.**

Paderewski, a Russian pianist, is now on the top wave of favor in Paris, and is declared to be the coming Liszt. His concerts are immensely successful, and he is the favorite of all the Parisian entertainers. He is partial to Russian music in selecting his programmes.

Antoine Rubinstein will celebrate this year the fiftieth anniversary of his artistic activity. He was nine years old when, on the 23d of July, 1839, he was heard for the first in public at a charity concert in Moscow. The Rubinstein Jubilee will be celebrated in St. Petersburg on the 30th of November, the anniversary of the great artist's birth.

Gounod.—In reference to Gounod's reported coming visit to this country, the composer has told an interviewer: "There is not one word of truth in it. I have had no proposition from any one, and if I had, I should not entertain it for a single moment. It is a source of much pleasure to me to know that I have so many warm friends and admirers in the United States; but I am now too old to think of going so far away from home. No, there is no truth whatever in the report."

Von Bulow's Advice to Pianists.—Dr. Hans Von Bülow says: "I find the great fault with pianists is that they do not learn to phrase properly. Every pianist should learn to sing and play the violin; then their ears would hear more critically the sounds they produce, and thereby teach them how to phrase. But the average pianist plays by sight only, and has no ears. He sees the keys and tries to execute correctly, but the sound he produces, the effect of his work, is not apparent to him. My advice to young pianists—old ones won't take advice—is to cultivate their ears and strive to obtain beauty and expression in what we term phrasing. It is the real beginning to greatness as a performer."

Please remember that you get twelve complete numbers of the REVIEW, one year's subscription for only $3.00.

EDUCATIONAL.

BEETHOVEN CONSERVATORY,

1603 Olive Street,

A. WALDAUER, Director.

All branches of music taught at this Institution and every one represented by a first-class *TEACHER AND PERFORMER.*

This Conservatory keeps open all Summer for the accommodation of pupils and such teachers as wish to perfect themselves during the Summer Term.

TUITION—$15 and $21 per quarter, either for Instrumental or Vocal lessons. Scholars may enter at any time. The beginning of their quarter commences with the first lesson they take.

Send for circulars.

MISS NELLIE STRONG

Announces her return from

EUROPE,

has opened her

MUSIC ROOMS

FOR PRIVATE PIANO PUPILS

At 2601 Washington Ave., 2nd Floor.

Applications received daily, 11 A. M. to 1 P. M., and 2 to 4 P. M.

JOHN A. MAHLER'S

(Member National Association of Teachers of Dancing.)

SCHOOLS FOR DANCING,

Vandeventer Hall, 612 Vandeventer Avenue.
Office Men's Club Hall, 3024 Olive Street.
Season opens September 1st and closes May 1st, each year.
Pupils may enter at any time.
Circulars containing terms, &c., will be mailed upon application. Address,

1115 Leonard Avenue.

DECKER & SON.

PIANOS.

BUSINESS ESTABLISHED IN 1856.

Six Years prior to any House of a similar name.

W. T. BOBBITT,

St. Louis Representative, 1426 OLIVE STREET.

Call and see these Superior Instruments.

Where Runs the "Monon" Swiftly Southward.

From Lake Michigan south it starteth,
From CHICAGO great in size;
MICHIGAN CITY, too, it toucheth,
Thence thro' towns of enterprise
En route to INDIANAPOLIS,
Where Natural Gas floweth free,
Onward then to CINCINNATI,
Offering two routes to the sea;
Or from MONON, where it brancheth,
Visit LAFAYETTE so fair;
Then see ye also LOUISVILLE,
So famed for beauty rare.
Here again the "Monon" offereth
Routes of Pullman Buffet three.
To the Gulf Coast and to Florida
Via KENTUCKY or TENNESSEE.

Pullman Buffet Sleepers on Night Trains, Chair Cars on Day Trains.

For particulars address E. O. MCCORMICK, General Passenger Agent, 185 Dearborn Street, (City Ticket Office, 73 Clark St.,) Chicago.

PIPELAPHONE.

(Pat. App. For.)

A new musical instrument on the Xylophone order. Endorsed by prominent musicians. Enterprising music teachers are making a PROFITABLE reputation by teaching and playing our **Pipelaphones**. Also **Xylophones** and **Steel Bells** mounted in superb cases. Illustrated catalogue free.

J. C. DEAGAN, 1004 Market St., ST. LOUIS, MO.

LIEBICH & SENF

Practical Furriers,

Seal Skin and Fur-Lined Garments a Specialty.

800 Pine Street, - - ST. LOUIS.

ORDERS FROM THE COUNTRY PROMPTLY ATTENDED TO.

"HELPFUL HINTS."

Have you seen our last Book, if not send us word, and we will mail you one."

FARRAND & VOTEY ORGAN CO., Detroit, Mich.

JACOB SPECK

Successor to P. ADAM.

CONFECTIONERY

Ladies' Restaurant and Ice Cream Saloon.

414 MARKET ST., - ST. LOUIS, MO.

TELEPHONE No. 129.

Parties and Weddings Supplied at Shortest Notice. Country Orders Solicited.

ALFRED DOLGE,

Piano-Forte Materials

—AND—

Tuners' Supplies.

122 E. 13th St., NEW YORK.

PIANO DACTYLION.

A new invention of great practical value and real benefit to the Piano Player.

To strengthen the fingers.
To improve the touch.
To ensure flexibility and rapidity.
To give correct position of the hand.
To save time and a vast amount of labor.

Used, endorsed, and *highly recommended* by the best of Pianists and Teachers, among whom—

MAD. JULIE RIVE-KING. MR. S. B. MILLS.
MR. CHAS. KUNKEL. MR. H. G. ANDRES.
MR. ARMIN DOERNER, MR. OTTO SINGER.
MR. GEO. SCHNEIDER.

Introduced at, and used by, the different Colleges of Music in Cincinnati.

AGENTS WANTED EVERYWHERE. Send for Circulars.

L. E. LEVASSOR, Manufacturer,
153 W. Fourth St., Cincinnati, O.

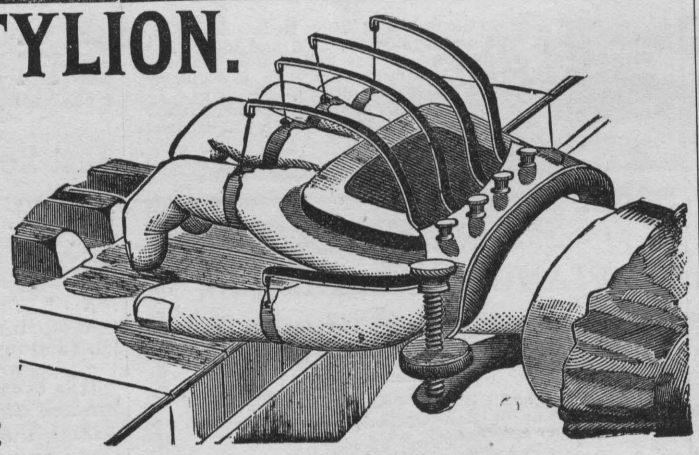

WANTED! LADY AGENTS

For "Favorite Protector," Stocking Supporters, Bosom Forms, Dress Shields, Safety Belts, Bustles, Sleeves, Aprons, etc. New devices and ready sales. We have 500 agents making $100 a month.

G. L. ERWIN & CO.,
195 LaSalle St., Chicago.

JAMES HOGAN PRINTING CO.

ARTISTIC

Printing & Lithographing

MAKE A SPECIALTY OF FINE WORK.

413 & 415 N. Third Street, ST. LOUIS.

JESSE CORNELIUS PAINTING CO.

TELEPHONE 1496 ARTISTIC PAINTING, 211 N. 12TH ST.

MAMALENE

Wilcox's Original. Only treatment known which unfailingly develops the **Female Bust.** Change in **5 days** without injury. Particulars (sealed) 6c. WILCOX SPECIFIC CO., PHILA., PA.